AURORA

WINGER MEMORIAL
ARTS BUILDING
oyd V. Moser

GEN

ALLEN COUNTY PUBLIC LIBRARY
3 1833 01769 5831

GENEALOGY
977.202
N84CO,
1951

86-9-193

~~86-8-5~~

WINGER MEMORIAL ARTS BUILDING
MANCHESTER COLLEGE
NORTH MANCHESTER INDIANA
WALTER SCHOLER & ASSOCIATES
ARCHITECTS

Digitized by the Internet Archive
in 2011 with funding from
E-Yearbook.com

http://www.archive.org/details/aurora1951nort

The 1951 Aurora

Manchester College

North Manchester
Indiana

J. WILLIAM NORRIS, *Editor*

ROBERT WEIMER, *Business Manager*

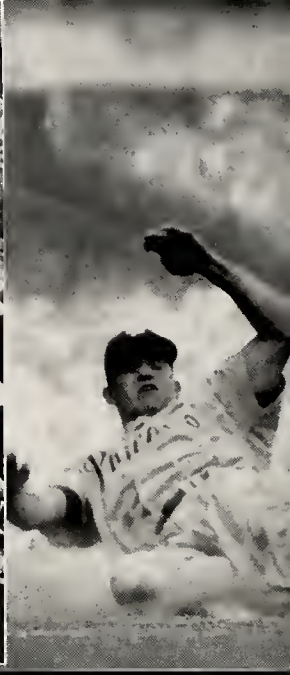

In the United Nations, hope . . .

Manchester College considers a year of striking world events . . . .

In Truman, controls . . .

In Korea, chaos . .

In baseball, the Yanks again . . .

In Bunche, a Nobel-prize . . .

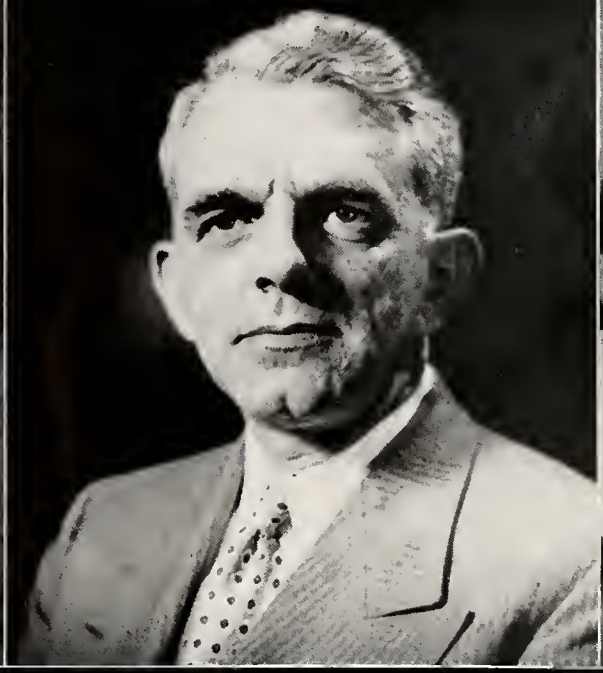

A. W. Cordier, UN executive . . . M. E. Alexander, US Dept. of Justice . . . Roy Blough,

Key alumni influence vital issues in all walks of life . . . .

A. J. Brumbaugh, Pres. Shimer College . . . Ralph Lawson, TKA executive . . . E. S. Garver,

Truman's economic aide . . .

Glen Longenecker, Alumni pres . . .

Homecoming speaker . . .

Sentiment at the covered bridge . . .

Kroger's, downtown . . .

Students find interests in their new hometown . . . .

The Singing Tower at the Peabody Home . . .

Dates at the movie . . .

Student Teaching at Central High . . .

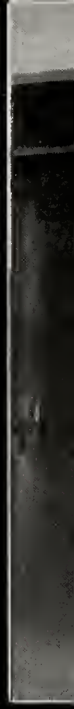

Community . . . page 9

Highlights . . . page 65

And dwell amid the sentinel oaks

to study, worship, play, live . . . .

Music . . . page 107

Religion . . . page 121

Organizations . . . page 79

Athletics . . . page 131

President Schwalm

President Vernon F. Schwalm is a Manchester man. Graduating in the class of 1913, he returned to his alma mater to serve as dean and professor of history from 1917 to 1927, and for the past ten years as her president.

During his administration numerous curricular and physical improvements have been realized. With an ever forward look the president states, "As a church college we should keep on strengthening the cultural, character building and spiritual aspects in every way we can."

For twenty years Vernon F. Schwalm has served Manchester College. In this tenth anniversary of his presidency at Manchester, the campus community says, "Prexy, well done."

In college his wife-to-be called him "Thunder". Back at Manchester, Mr. Schwalm is known as "Grandad" to Judy, Peggy, and Jean Kimmel.

TRUSTEES, *Back row:* Orville Noffsinger, Fred Priser, Clay Syler, Leland Emrick, George Strausbaugh, Vernon F. Schwalm, T. A. Shively, Ray Petersime, N. B. Wine, Pres., Wilbur S. Barnhart, Secy.

Front row: Harold A. Hoff, Moine Landis, J. Roy Ohmart, Dwight Butler, Edith Dresher

Trustees

Working behind the scenes to promote the best interests of Manchester College are the trustees. Periodic meetings draw these administrators from five states in the Central Region of the Church of the Brethren to do the too often thankless tasks of planning, organizing, and directing.

Important decisions made this year included the selection of the new dean, the new college treasurer, continuing plans for the Winger Memorial, and the acceptance of the social security system for faculty and staff.

One is naive if he thinks a trustee is a bearded patriarch or some reactionary oblivious to the world today. On the contrary, while the ages of the trustees vary from 34 to 70, the average being 56, Manchester's trustees are outstanding leaders in many fields of accomplishment. Four are high school superintendents or principals, two are teachers in public high schools, three are ministers, one is an engineer, and five are manufacturers. These are the men and women who help plan for Manchester of tomorrow.

Dean Garver

Upon the appointment of Earl S. Garver to succeed Carl W. Holl as dean, President Schwalm declared, "It has been a source of genuine pleasure for me to learn of the general and widespread approval which the appointment of Dr. Garver as dean has received."

Young, short and lively, Dr. Garver is well qualified for his new position. Graduating with honors from Manchester College in 1933, Dr. Garver received his Ph.D. from Yale University in 1943. He has held numerous teaching posts, including those at Trinity College, Yale, and Northeastern University, before becoming head of the department of economics here at Manchester.

He chose to return to Manchester because he felt that "a small, co-ed, church related college could offer the best in educational opportunity."

Dr. Garver is a speaker and author with keen wit and sound judgment; the college community remembers his chapel address, "In Defense

of High-Browism." He is author of a book, "Puerto Rico, Unsolved Problem" and is a contributor to a new college economics textbook.

A versatile leader, he has held posts as a summer camp counselor, Civilian Public Service camp director, and as director of international service and peace seminars.

As director of last summer's international peace seminar in the Russian zone of Vienna, Austria, Dr. Garver concluded, "We must increase our appreciation of the common man," and from the viewpoint of the economist, "Fair business dealings, especially on the international level, is another step to peace." Dean Garver would also like to see the exchange student program enlarged and discrimination erased "since Communism thrives best on the under-privileged minority groups."

Students know the new dean for his provocative economics classes, his confident manner, his skill at running up to third floor of the Ad building, his good-natured shoveling of embankments of snow, and his spirited games of tennis.

The whole college community has recognized in Dean Garver a competent scholar, a man of sound judgment, agreeable and cooperative. He has won the confidence of the students, faculty, and the administration.

Short in stature, but big in accomplishments for a man of forty years, Earl S. Garver is a leader in many fields. He is a family man too, shown here with his wife, Winifred, and their children, David and Caroline.

ADMINISTRATIVE COUNCIL: Russell V. Bollinger, Earl S. Garver, Charles S. Morris, David B. Yeatter, Carl W. Holl, Vernon F. Schwalm, Amos R. Eikenberry

Administrative Council

Acting as a cabinet to the president, the administrative council passes on matters of policy affecting the college. They set tuition rates, and in general give administrative direction to the college.

New to the council, as well as to Manchester, is the new college treasurer, Mr. David Yeatter. Mr. Yeatter assumed his post on January 1. For the past six years he has been assistant manager at Bethany Biblical Seminary, Chicago, and was briefly its treasurer and business manager before coming to Manchester.

A graduate of Burnham, Penn., high school, Mr. Yeatter gained considerable experience as a bank employee, and as a student at Pennsylvania State College. Also, in 1949 he received his degree of Bachelor of Sacred Literature from Bethany Biblical Seminary.

His wife, Mrs. Mary Yeatter, was a leader in the Recreational Conference held here in October. The community heartily welcomes Mr. and Mrs. Yeatter and their two daughters into the college family.

Allen instructs in creative art.

Humanities

MAX I. ALLEN, M.F. A., Associate Professor in Art and Organ . . . MURL M. BARNHART, M. Music, Associate Professor in Piano and Theory . . . RUTH COBLENTZ, B. S. in Library Science, Librarian . . . FRED R. CONKLING, M. A., Professor of English . . . SAMUEL L. FLUECKIGER, Ph. D., Professor of Music Education . . . PAUL HALLADAY, M. Music, Professor of Music . . . LLOYD M. HOFF, Ph. D., Professor of English . . . ARTHUR E. HOFFMAN, M. A., Assistant Professor of German . . . E. JEAN HOLCOMBE, L. S., Assistant Librarian.

Hoffman explains French grammar.

Humanities

CLYDE W. HOLSINGER, M. Mus., Associate Professor of Voice and Director of Choral Organizations . . . PAUL W. KELLER, Ph. M., Assistant Professor of Speech . . . ORREL E. LITTLE, M. A., Associate Professor of English . . . WAYNE MILLER, B. S., Assistant Professor of Speech . . . FORREST E. REED, M. A., Professor of French and Spanish . . . GENITA SPEICHER, M. M., Assistant Professor in Organ and Piano . . . VERNON H. STINEBAUGH, B. Mus., Assistant Professor in Violin and Theory . . . SADIE I. WAMPLER, M. A., Associate Professor of English and Dramatics . . . ELEANOR YINGER, M. A., Assistant Professor of Dramatics and Speech.

Niswander joins MC faculty.

Science

ERNESTS ABELE, M. A., Instructor in Physics . . . ISABEL BEERY, M. S., Assistant Professor in Home Economics . . . IRMA A. DARE, M. A., Associate Professor of Home Economics . . . JOHN E. DOTTERER, M. A., Professor of Mathematics . . . C. W. HOLL, Ph. D., Professor of Chemistry . . . LAVERNIA JORGENSEN, M. A., Assistant Professor in Physical Education . . . PAUL McPHERSON, B. A., Assistant Professor of Physical Education, Coach . . . HARRY MOORE, M. A., Head, Department of Physical Education . . . O. W. NEHER, M. S., Associate Professor of Biology . . . R. E. NISWANDER, Ph. D., Associate Professor of Biology . . . HARRY R. WEIMER, Ph. D., Professor of Chemistry.

Von Ehr's marketing class visits Chicago.

Social Science

EARL S. GARVER, Ph. D., Dean of College, Professor of Economics . . . O. STUART HAMER, Ph. D., Professor of Education . . . DOROTHY W. JOHNSON, M. A., Assistant Professor in Secretarial Subjects . . . C. RAY KEIM, Ph. D., Professor of History . . . NEAL R. MERRITT, M. A., Associate Professor of History . . . GLADDYS E. MUIR, D. Litt., Professor of History and Peace Studies . . . DONALD ROYER, M. A., Assistant Professor of Sociology . . . G. WILLIAM SAYERS, M. S., Assistant Professor of Accounting . . . JACK VON EHR, M. S., Assistant Professor of Business.

Miller lectures in redecorated classroom.

Education, Philosophy

RUSSELL V. BOLLINGER, Ph. D., Dean of Students, Professor of Education . . . HOWARD A. BOOK, Ph. D., Director of Teacher Education, Professor of Education . . . ALICE A. DONER, M. A., Dean of Women, Associate Professor of Education . . . A. R. EIKENBERRY, M. A., Professor of Psychology . . . JOHN HENDERSON, M. A., Director of Housing, Instructor in Counseling . . . NETTIE N. LEASURE, Ph. D., Professor of Education . . . ROBERT H. MILLER, D. D., Professor of Religion and Philosophy . . . T. WAYNE RIEMAN, B. D., Student Pastor and Director of Religious Education.

Public relations office inaugurated.

General Staff

DOROTHY BAER, Manager of Cafeteria and Dining Hall . . . EVELYN BARR, Secretary to the President . . . VIRGINIA BOWERS, Secretary to the Business office . . . HERMAN CONINE, Assistant in Purchasing . . . JANE DODRILL, Exchange Operator . . . MAXINE R. DOMER, B. S., Registrar . . . ANNA DUNBAR, Manager of College Bookstore . . . JOHN HENDERSON, M. A., Superintendent of Calvin Ulrey Hall . . . MYRTLE HENDERSON, Matron, Calvin Ulrey Hall . . . MILDRED KIMMEL, College Nurse . . . J. A. MATHIS, Executive Secretary of the Central Region.

Mrs. Schutz keeps alumni informed.

General Staff

LULU NETZLEY, House Director of Oakwood Hall . . . PAUL NOFFSINGER, Field Representative for Finance . . . VIRGINIA PAINTER, Cashier, Business Office . . . LUCILLE ROBINSON, College Bookstore . . . LOLA SANGER, M. B. A., Accountant and Business Office Manager . . . SALENA SCHUTZ, Secretary of Alumni Records . . . VIOLET SCRIBNER, Secretary to Dean of Students . . . JIM TYLER, Superintendent of Men's Dorm . . . FAYE TYLER, Matron of Men's Dorm . . . ETHEL WARVEL, House Mother, Bollinger Hall . . . MATALEA WILHOYTE, Assistant Director of Oakwood Hall.

No bull . . . the seniors really ditched to Chi . . . where they tried Chinese food . . . but didn't forget the coffee and doughnut send-off by the juniors . . . nor the bus trip . . . and had more Chinese food between sightseeing jaunts to . . . Rockefeller Chapel, for instance . . .

Seniors

BMOC'S and Big Wheels at last, the Class of 1951 ruled as much of college life as they could. In spite of the rising influences of the younger-classmen, the seniors maintained traditional leads in community government, clubs, campus activities, and bull sessions.

Rumblings of the Korean war and remobilization effected changes in many senior plans. Instead of getting interviews for jobs and planning wedding days, senior men were taking physicals and preparing for induction—perhaps June 1, maybe in July. The future cast a shadow of war.

But not all spirits were dampened. From the moment they came in third at the Camp Mack outing, through the day Class President Dick Plunkett and Bossie, the cow, announced that the seniors would trek to Chicago for their Ditch "and this is no bull" Day, till seniors on Ulrey Hall's third floor raided Oakwood and Dean Garver's residence with snow, the juniors honored their elders at the formal reception at Wabash, and "the boys" tried to elect Lowell Anstine for May Queen, the Class of 1951 laughed, sang, cheered . . . and studied.

To the future the seniors look with uncertainty. But for the present, there's graduation!

Senior Officers

Marlin Weaver
Barbara Helser
Norma Lou Barnhizer
Dick Plunkett

Amstutz, David D.—Marshallville, Ohio; B.S. Music; A Cappella 1, 2, 3, 4; Civic Symphony 2, 3, 4; F.T.A. 4; Skate Club, 1, 2, 3; Band 1, 4; Workshop Band 2

Anstine, Lowell S.—Hartville, Ohio; B.A. Business; Community Government 3, 4; Class Officer 2, 3; Dorm Government 3; Oak Leaves 2; Business Club 4; Tri Alpha 2, 3, 4; Science Club 1; Intramural Athletics 1, 2, 3, 4

Bailey, Ralph—Columbia City, Indiana; B.S. Secondary Education; Intramural Athletics 1

Barnhart, Marvin—North Hampton, Ohio; B.S. Biological Science; Business Club 1, 2; Hoosier Hikers 1, 4; Intramural Athletics 1, 4

Barnhizer, Norma Lou—Cicero, Indiana; B.S. Secondary Education; Class Officer 3, 4; F.T.A. 4; Hoosier Hikers 1; Tri Alpha 2, 3, 4; Choral Society 1; W.A.A. 1, 2, 3, 4

Barr, Francis—Nampa, Idaho; B.A. Physics; Dorm Government 3; Math Club 3; Mu Pi Sigma 3, 4; Choral Society 2; Science Club 1, 2

Bauer, Richard—Celina, Ohio; B.S. Secondary Education; F.T.A. 2, 4; Men's Glee Club 2; Football 4; Intramural Athletics 1, 3; Community Government 4

Bauer, Robert G.—Celina, Ohio; B.S. Secondary Education; Football 4; Intramural Athletics 1, 3

Beach, Paul—Akron, Ohio; B.S. Secondary Education; A Cappella 1, 2, 3, 4; F.T.A. 3; Men's Glee Club 3; Ministry Fellowship 1, 2, 3; Tri Alpha 3; Junior Varsity Debate 1; Track 3

Beahm, Harriet—Chicago, Illinois; B.A. History; Community Government 2; Student Council 1; M.C.A. Cabinet 4; Religious Life Committee 2; I.R.C. 4; Mike Club 1; W.A.A. 1; Freshman Publications 1

Beckley, Wilma—Peru, Indiana; B.S. Secondary Education; A Cappella 4; Women's Glee Club 1, 2, 3, 4; Workshop Band 1; Freshman Publications 1

Benner, Jane—Logansport, Indiana; B.S. Secondary Education; Oak Leaves 3, 4; Alpha Psi Omega 3, 4; CBYF Cabinet 2; F.T.A. 4; Women's Glee Club 1; Tri Alpha 3, 4; W.A.A. 3, 4; Choral Society 3; Junior Varsity Debate 1, 2; Freshman Publications 1; Deputations 3

Bird, William—Wabash, Indiana; B.S. Secondary Education; Dorm Government 4; Kappa Mu Epsilon 3, 4; Math Club 1, 2; Mu Pi Sigma 3, 4; Skate Club 3

Bitzer, John—Lagro, Indiana; B.A. Chemistry; Oak Leaves 1; Al Kimia 3, 4; Student Affiliate of A.C.S. 4; Science Club 1, 2

Blackburn, Gladys—Hudson, Indiana; B.A. Home Economics; French Club 3; Spanish Club 3

Blough, Dale—Polo, Illinois; B.A. Business; Community Government 3; Class Officer 2; Dorm Government 4; Aurora 3; Oak Leaves 2; A Cappella 4; Business Club 4; French Club 1, 2; Hoosier Hikers 1, 2; Men's Glee Club 1; Tri Alpha 2, 3; Freshman Publications 1

Bollinger, Lynn—North Manchester, Indiana; B.A. Language Arts; Student Council 2; Men's Glee Club 1

Bowers, Elmer—North Manchester, Indiana; B.S. Secondary Education; Student Council 1; "U" Cabinet 1; Mu Pi Sigma 1, 3, 4

Brandts, Jerome—Celina, Ohio; B.S. Secondary Education; Skate Club 4; Intramural Athletics 1, 2, 4

Brightbill, David—Elgin, Illinois; B.S. Biology; Dorm Government 4; I.R.C. 4; Men's Glee Club 1; Ministry Fellowship 4; Band 1, 2; Choral Society 2, 3, 4; Intramural Athletics 1, 2, 4

Class of 1951

Calhoun, Clara Marie—South Whitley, Indiana; B.S. Elementary Education; Aurora 3; Colhecon Club 3; F.T.A. 2, 3, 4; W.A.A. 1, 2

Campbell, Henry—Center Point, Indiana; B.S. Secondary Education; Ministry Fellowship 2, 3, 4; Freshman Publications 1; Deputations 1, 2, 3, 4; Mathea Rhetoria 1; Intramural Athletics 1, 2, 4

Carnes, Helen—Poneto, Indiana; B.S. Elementary Education; F.T.A. 1, 2, 4; Mike Club 1, 2, 4; Tri Alpha 2, 4

Carter, Rose—Monticello, Indiana; B.S. Elementary Education; F.T.A. 2, 3, 4; Women's Glee Club 3; Choral Society 1, 2, 4; Deputations 3

Caton, Carter—Middlebury, Indiana; B.S. Business; Business Club 1, 2; Football 1, 2, 3, 4; Intramural Athletics 4; Golf 4

Chen, William—Canton, China; B.A. Chemistry; Dorm Government 3, 4; Al Kimia 3, 4; German Club 3; Hoosier Hikers 2; I.R.C. 1, 3

Childs, Cora—Marion, Alabama; B.A. English and Spanish; Hoosier Hikers 1, 2; I.R.C. 3, 4; Spanish Club 1, 3, 4; W.A.A. 1, 2, 3

Cissner, Virginia—Covington, Ohio; B.S. Elementary Education; F.T.A. 2, 3, 4; Skate Club 1; W.A.A. 1, 2, 3, 4

Claudio, Gilberto—Adjuntas, Puerto Rico; B.A. Biology and Chemistry; French Club 1, 2; Spanish Club 1, 2, 3, 4; Hoosier Hikers 1, 2; I.R.C. 4; Skate Club 2; Science Club 1, 2; Missions Fellowship 1, 2, 3, 4; Intramural Athletics 1, 2, 3, 4

Collins, Donald—Celina, Ohio; B.S. Secondary Education; A Cappella 3; Men's Glee Club 1, 3; Skate Club 4; Intramural Athletics 3, 4

Cool, Betty—Springfield, Ohio; B.A. Sociology; CBYF Cabinet 4; Colhecon Club 3, 4; Library Staff 3, 4; Wittenberg College 1, 2

Costello, Philip—Bluffton, Indiana; B.S. Business; Math Club 1, 2; Football 1, 2, 3; Intramural Athletics 1, 2, 3, 4

Cripe, Caroline—Goshen, Indiana; B.S. Music; Aurora 3; A Cappella 3, 4; Women's Glee Club 1, 2; Mike Club 2, 3; Tri Alpha 2, 3, 4; Band 1, 2, 3, 4

Crouse, William—Johnstown, Pennsylvania; B.A. History; Spanish Club 3; Ministry Fellowship 3; Deputations 1; I.R.C. 1; Intramural Athletics 1

Denlinger, Gale—Dayton, Ohio; B.S. Secondary Education; Dorm Government 3, 4; Aurora 3; CBYF Cabinet 2; F.T.A. 2; Skate Club 1, 2, 3, 4; Tri Alpha 3, 4; Football 1, 2, 3, 4; Baseball 2, 3, 4; Basketball 1, 2

Dick, LaDean—Ashley, Indiana; B.S. Physics; Spanish Club 1, 2; Mu Pi Sigma 3, 4; Sigma Pi Sigma 4; Freshman Publications 1

Dormire, Lex—Uniondale, Indiana; B.S. Physical Education; F.T.A. 1; Skate Club 3; Basketball 1, 2, 3; Track 4

Downing, Lloyd—North Manchester, Indiana; B.S. Elementary Education; Pasadena College 1; Olivet Nazarene College 2

Driver, Edward—North Manchester, Indiana; B.S. Secondary Education; Indiana Technical College 1, 2

England, Gene—Girard, Illinois; B.S. Secondary Education; Dorm Government 2; Business Club 1, 2, 3, 4; I.R.C. 1, 2; Deputations 1; Intramural Athletics 1, 2

Class of 1951

Erbaugh, Herbert—Dayton, Ohio; B.A. History; Student Council 1; Class Officer 1; Dorm Government 1; I.R.C. 2, 3, 4; Tennis 2, 3, 4

Fair, Thelma—Franklin Grove, Illinois; B.S. Business; Math Club 2, 4; Kappa Mu Epsilon 2, 4; Mike Club 1; Tri Alpha 2, 4; Varsity Debate 2, 4; Freshman Publications 1; Deputations 1, 2

Fast, Ruth—Celina, Ohio; B.S. Elementary Education; A Cappella 4; Women's Glee Club 3; Skate Club 3, 4; W.A.A. 3; Deputations 3; Findlay College 1; Bowling Green State University 2

Flowers, Edwin—North Manchester, Indiana; B.S. Secondary Education

Fredrickson, Allen—Millersburg, Indiana; B.S. Physical Education; Choral Society 2, 3; Intramural Athletics 1, 2, 3, 4

Garman, Robert—Claypool, Indiana; B.S. Secondary Education; Business Club 4; Civic Symphony 2, 3, 4; Band 1, 2, 3; Men's Glee Club 1; Intramural Athletics 1, 3, 4

Garver, John—Youngstown, Ohio; B.S. Secondary Education; Skate Club 1

Glist, Virginia—North Manchester, Indiana; B.S. Secondary Education; Tri Alpha 4

Graham, Ruth—Auburn, Indiana; B.A. Sociology; Student Council 2; M.C.A. Cabinet 4; "U" Cabinet 1, 2; A Cappella 4; Women's Glee Club 1, 2; Deputations 1, 2, 3, 4

Hammond, Miriam Rittenhouse—North Manchester, Indiana; B.S. Secondary Education

Harman, Ted—Leesburg, Indiana; B.A. Physics; Student Affiliate of A.C.S. 4; Kappa Mu Epsilon 3, 4; Math Club 1, 2, 3; Mu Pi Sigma 1, 2, 3, 4; Sigma Pi Sigma 4; Skate Club 3; Science Club 1, 2; Freshman Publications 1

Hay, Ruth—Plymouth, Indiana; B.S. Secondary Education; Tri Alpha 3; Colhecon Club 3, 4

Helser, Barbara—Thornville, Ohio; B.S. Elementary Education; Class Officer 2, 4; Aurora 3; Colhecon Club 3, 4; F.T.A. 2, 3, 4; Women's Glee Club 1

Hershberger, Joan—Woodland, Michigan; B.S. Elementary Education; A Cappella 2, 3, 4; Colhecon Club 1; F.T.A. 4; I.R.C. 2; Women's Glee Club 1; W.A.A. 1; Freshman Publications 1; Deputations 2, 3, 4; Missions Fellowship 3; Cheer Leader 2; Mathea Rhetoria 1

Hill, Dale—North Hampton, Ohio; B.S. Business; Class Officer 3; Aurora 4; Business Club 1, 2, 3, 4; Kappa Mu Epsilon 3, 4

Hoehn, Robert—Silver Lake, Indiana; B.S. Secondary Education; Kappa Mu Epsilon 4

Hoff, Janice—Mount Morris, Illinois; B.S. Secondary Education; Community Government 3; "U" Cabinet 1; Aurora 3; CBYF Cabinet 3; I.R.C. 4; Women's Glee Club 1; Ministry Fellowship 4; Tri Alpha 3; W.A.A. 1, 2, 3, 4; Deputations 3, 4

Hong, Paul—Chong Joo, Korea; B.A. Chemistry; Kappa Mu Epsilon 3, 4; Math Club 2, 3; Science Club 1, 2

Hopkins, Marion—Peru, Indiana; B.S. Music; A Cappella 4; Civic Symphony 3, 4; Men's Glee Club 2, 3; Skate Club 1; Band 2, 3, 4

Hunt, Nancy—Fort Wayne, Indiana; B.A. English; Spanish Club 3, 4; F.T.A. 3, 4; W.A.A. 1, 2, 3; Choral Society 3

Class of 1951

Kesler, Donn—South Bend, Indiana; B.S. Business; Business Club 1, 2, 3, 4; Spanish Club 2; Freshman Publications 1; Intramural Athletics 1, 2, 3, 4

Kindy, Gerald—Elkhart, Indiana—B.S. Secondary Education; Intramural Athletics 1

Kintner, Emery—Bryan, Ohio; B.S. History; I.R.C. 3; Math Club 1; Ministry Fellowship 1, 2, 3, 4; Mike Club 2; Mu Pi Sigma 3; Skate Club 2, 3; Choral Society 2, 3; Science Club 1; Deputations 1, 2, 3, 4; Track 1

Kintner, Robert—North Manchester, Indiana; B.A. Biology; Community Government 2; Aurora 2, 3; CBYF Cabinet 3; Men's Glee Club 1; Choral Society 2; Junior Varsity Debate 1; Science Club 1, 2; Freshman Publications 1; Intramural Athletics 1, 2, 4

Krudop, Alda Jean—South Whitley, Indiana; B.S. Home Economics and Art; Colhecon Club 2, 3, 4; Library Staff 2, 3, 4; Choral Society 1

Kuszmaul, Ross—Michigan City, Indiana; B.S. Secondary Education; Math Club 3, 4; Skate Club 1, 2

Lawson, Brucia—Chicago, Illinois; B.S. Elementary Education; F.T.A. 1, 2, 3, 4

Layman, Ruth—Peru, Indiana; B.S. Secondary Education; Student Council 1; Dorm Government 2; Colhecon Club 1, 4; Spanish Club 3; Women's Glee Club 3; Mike Club 2; Choral Society 1, 2

Lenon, Richard—Converse, Indiana; B.S. Business; Business Club 1, 4; Baseball 2, 3; Intramural Athletics 1, 3, 4

McFadden, Robert—Elgin, Illinois; B.A. Peace Studies; Community Government 3, 4; Student Council 1, 2; Class Officer 2; Religious Life Committee 3; Civic Symphony 1, 2; Hoosier Hikers 1; Men's Glee Club 3; Ministry Fellowship 1, 2, 3; T.K.A. 3, 4; Band 1; Varsity Debate 2, 3; Deputations 1, 2

McKee, Betty Lou—Fort Wayne, Indiana; B.S. Elementary Education; Dorm Government 3; F.T.A. 2, 3; I.R.C. 2; Library Staff 2, 3; Skate Club 2

Mann, Carl—Elkhart, Indiana; B.S. Elementary Education; Intramural Athletics 2

Meitzler, William—Los Angeles, California; B.S. Biology; Aurora 4; Click Clique 3, 4; Spanish Club 2; German Club 4; Hoosier Hikers 3; I.R.C. 4; Science Club 1; Intramural Athletics 2

Mansfield, Lois—North Manchester, Indiana; B.S. Secondary Education; Business Club 4; F.T.A. 3, 4; Hoosier Hikers 1, 2, 3

Maxwell, Robert—Sedro-Woolley, Washington; B.S. Secondary Education

Mertz, Robert—Fremont, Indiana; B.S. Secondary Education; Kappa Mu Epsilon 4

Meyer, Alton, Jr.—North Manchester, Indiana; B.S. Secondary Education; Intramural Athletics 3, 4

Miller, Gwendolyn—North Manchester, Indiana; B.S. Speech

Miller, Richard—Ludlow Falls, Ohio; B.A. Peace Studies; Dorm Government 3, 4; Oak Leaves 1, 2, 3; Ministry Fellowship 1, 2, 3, 4; Choral Society 2; Cross Country 1, 2

Miller, Rose Marie—North Manchester, Indiana; B.S. Elementary Education; F.T.A. 2, 3, 4; Women's Glee Club 1, 2; Band 1; Choral Society 3, 4

Class of 1951

Mills, Sam—Lawrenceville, Illinois; B.A. Biology; Skate Club 3, 4; Science Club 2; Intramural Athletics 3, 4

Mow, Merrill—Chicago, Illinois; B.S. Religion and Philosophy; Men's Glee Club 1, 2, 3, 4; Ministry Fellowship 1, 2, 3, 4; Mike Club 1, 2, 3; Band 1; Freshman Publications 1; Deputations 1, 2, 3, 4; Missions Fellowship 1; Track 1; Church School Cabinet 2, 3

Nelson, Barbara—Cutler, Indiana; B.A. English; Spanish Club 1, 2; F.T.A. 1, 2; Tri Alpha 2; W.A.A. 1, 2; Freshman Publications 1

Noe, Loisanne—Bloomington, Indiana; B.A. Psychology; Dorm Government 4; Colhecon Club 2, 3, 4; Band 2, 3; Psychology Club 4; Indiana University 1

Norman, Noreen—Macy, Indiana; B.S. Music; A Cappella 4; F.T.A. 1; Women's Glee Club 1, 2, 3; Band 1, 3, 4; Workshop Band 1, 2, 3, 4; Freshman Publications 1

Norris, J. William—Amboy, Indiana; B.A. Economics; Aurora 3, 4; Oak Leaves 3; A Cappella 2, 3; Men's Glee Club 1; T.K.A. 3, 4; Band 1; Varsity Debate 2, 3; Junior Varsity Debate 1

Null, Omer, Jr.—Wabash, Indiana; B.S. Social Studies; Oak Leaves 1; Spanish Club 1, 2; F.T.A. 2, 3; Math Club 1, 2; Intramural Athletics 1, 2, 3, 4

Ober, Richard—Garrett, Indiana; B.S. Secondary Education; A Cappella 3, 4; Math Club 1; Men's Glee Club 3; Intramural Athletics 2

Petrie, Ernest—Ft. Wayne, Indiana; B.A. Speech; Dorm Government 1; Mike Club 2; Psychology Club 4; Track 2; Intramural Athletics 2

Pettit, William—Lansing, Michigan; B.S. Secondary Education; Oak Leaves 2; F.T.A. 2, 3; Skate Club 3, 4; Tri Alpha 3, 4; Intramural Athletics 4

Plunkett, Richard—Covington, Ohio; B.A. Chemistry; Class Officer 3, 4; Student Affiliate of A.C.S. 3, 4; Math Club 1, 2; Mu Pi Sigma 2; Science Club 1, 2

Priser, Alice Mae—North Manchester, Indiana; B.A. Biological Science; Aurora 3; A Cappella 2, 3, 4; F.T.A. 3, 4; Library Staff 1, 3; Women's Glee Club 1; W.A.A. 1; Freshman Publications 1

Reckeweg, Donald—Columbia City, Indiana; B.S. Business; Business Club 3, 4; Click Clique 4; Skate Club 3

Reed, Lora—Wabash, Indiana; B.S. Home Economics; Purdue University 1, 2

Rees, Sara—Niles, Michigan; B.S. Elementary Education; F.T.A. 3; Women's Glee Club 1, 2, 3, 4; W.A.A. 1; Deputations 2

Richardson, Jean—Flora, Indiana; B.S. Elementary Education; Dorm Government 4; F.T.A. 1, 2, 3, 4; Women's Glee Club 3; Choral Society 1

Rife, Georgia—Peru, Indiana; B.S. Secondary Education; F.T.A. 3; Colhecon Club 2, 3; Choral Society 1

Ritchey, Paul—Everett, Pennsylvania; B.A. Sociology; Dorm Government 4; German Club 3; I.R.C. 2, 3, 4; Men's Glee Club 3; Ministry Fellowship 3, 4; Choral Society 2; Varsity Debate 4; Deputations 2, 4; Track 2; Intramural Athletics 2, 4

Robins, Mary Ruth—North Manchester, Indiana; B.S. Elementary Education; F.T.A. 3, 4

Robinson, William—Millersburg, Indiana; B.S. Secondary Education; Business Club 2, 4; Football 1; Baseball 2, 4; Intramural Athletics 1, 2, 4

Class of 1951

Rohrer, Eula—Creekville, Kentucky; B.S. Home Economics; Colhecon Club 3, 4; Hoosier Hikers 1, 2, 3; Choral Society 1, 2, 3, 4; Deputations 1, 2, 3, 4

Rohrer, June—Oak Park, Illinois; B.S. Secondary Education; Aurora 3; German Club 1; F.T.A. 3, 4; Women's Glee Club 1; Tri Alpha 4; W.A.A. 1, 2; Freshman Publications 1

Sands, Carl—Silver Lake, Indiana; B.S. Physical Education; Dorm Government 3, 4; Football 2, 3, 4; Baseball 4; Basketball 2, 3, 4; Track 2, 3, 4; Ball State 1

Sauders, Everett—Ft. Wayne, Indiana; B.S. Secondary Education; Kappa Mu Epsilon 3, 4; Math Club 1, 3, 4

Sappington, Roger—Avon Park, Florida; B.A. History; German Club 2; Hoosier Hikers 1; Men's Glee Club 2, 3; Ministry Fellowship 1, 2, 3, 4; String Symphony 1, 2, 3; T.K.A. 4; Tri Phi 4; Choral Society 4; Varsity Debate 2, 3, 4; Deputations 1, 2, 3, 4

Sarber, Wayne—North Manchester, Indiana; B.S. Elementary Education; F.T.A. 4

Schrock, Orlin, Jr.—Goshen, Indiana; B.S. Business; A Cappella 4; Business Club 4; Symphony 4; Skate Club 4; Band 4; Goshen College 1, 2, 3

Schroll, Gene—North Manchester, Indiana; B.A. Chemistry; Al Kimia 3, 4; Student Affiliate of A.C.S. 3, 4; Skate Club 1, 2

Schurr, Richard—Nappanee, Indiana; B.S. Secondary Education; Indiana University 1, 2

Schwalm, Dean—Goshen, Indiana; B.S. Business; Business Club 1, 2; Football 1, 2, 3, 4; Golf 2, 4

Scott, William—Peru, Indiana; B.A. Chemistry; Psychology Club 4; Science Club 1; Choral Society 2, 3, 4

Senseman, Daniel—Tipp City, Ohio; B.S. Business; Business Club 4; Science Club 1; Intramural Athletics 1, 3, 4

Shultz, Carl—North Manchester, Indiana; B.A. Music; A Cappella 2, 4; Civic Symphony 1, 2, 3, 4; Men's Glee Club 1; Skate Club 3; String Symphony 1, 2, 3, 4; Freshman Publications 1; String Quartet 1, 2, 3, 4

Shultz, Carole—North Manchester, Indiana; B.S. Music; Class Officer 1; Oak Leaves 1; A Cappella 1, 2, 3, 4; Civic Symphony 1, 2, 3, 4; Skate Club 2, 3, 4; String Symphony 1, 2, 3, 4; Tri Alpha 4; String Quartet 2, 3, 4; Deputations 1, 2

Simmons, Wesley—Chicago, Illinois; B.S. Secondary Education; Community Government 3; Student Council 2; Class Officer 1; Dorm Government 3; Aurora 3; A Cappella 3, 4; Men's Glee Club 1, 2, 3; Mike Club 1, 2; Skate Club 3, 4; String Symphony 3, 4; Tri Alpha 4; Band 1, 2, 3, 4; Workshop Band 2; Freshman Publications 1

Smith, Mamie—Galveston, Indiana; B.S. Music; A Cappella 4; Colhecon Club 1, 2, 3, 4; Library Staff 2, 3, 4; Women's Glee Club 1, 2, 3; Band 1; Workshop Band 2, 3, 4; Deputations 2, 4

Smith, Robert D.—Chicago, Illinois; B. A. Chemistry; Band 3

Smith, Robert W.—Dayton, Ohio; B.A. Biology and Chemistry; Al Kimia 3, 4; Student Affiliate of A.C.S. 3, 4; Civic Symphony 1, 2, 3, 4; Men's Glee Club 3, 4; Band 1, 2, 3, 4; Science Club 1, 2

Snider, Thyra—New Paris, Indiana; B.S. Secondary Education; Colhecon Club 1, 2, 3, 4; Women's Glee Club 1, 2, 3

Snyder, Graydon—Huntington, West Virginia; B.A. Chemistry; MCA Cabinet 4; Religious Life Committee 3; Aurora 3, 4; Oak Leaves 1, 2, 3, 4; Al Kimia 3; Student Affiliate of A.C.S. 3; CBYF Cabinet 2; T.K.A. 4; Choral Society 1; Varsity Debate 3, 4; Junior Varsity Debate 2; Science Club 1, 2; Freshman Publications 1; Deputations 2, 3, 4; Track 1, 2, 4; Cross Country 1, 2

Class of 1951

Sollenberger, Donald—Curryville, Pennsylvania; B.A. Religion and Philosophy; "U" Cabinet 1; Men's Glee Club 1; Ministry Fellowship 1, 2, 3, 4; Deputations 2; Missions Fellowship 2, 3, 4

Sponseller, Harry—Plymouth, Indiana; B.S. Elementary Education; Intramural Athletics 4

Stauffer, Margaret—Polo, Illinois; B.S. Secondary Education; Aurora 3; Colhecon Club 1, 2, 3, 4; F.T.A. 4; Choral Society 1, 2

Stephens, Jane—Wabash, Indiana; B.S. Secondary Education; Symphony 2; Colhecon Club 1; String Symphony 2

Summe, Tom—Silver Lake, Indiana; B.A. Physics; Kappa Mu Epsilon 4; Math Club 2, 3; Mu Pi Sigma 1, 2, 3, 4

Swinger, James—Pitsburg, Ohio; B.S. Elementary Education; Al Kimia 1, 2; Student Affiliate of A.C.S. 2; F.T.A. 3; Skate Club 1, 2; Freshman Society 1; Chapel Choir 1

Theobald, Sterling—Winona Lake, Indiana; B.A. Chemistry; Spanish Club 2

Tomlonson, John—Bristol, Indiana; B.A. History; Ministry Fellowship 1, 2, 3, 4; Psychology Club 4; Choral Society 2, 3; Deputations 2, 3, 4

Tomlonson, Veva—Wabash, Indiana; B.S. Elementary Education; CBYF Cabinet 2; F.T.A. 3, 4; Library Staff 1, 2, 3, 4; Women's Glee Club 2, 3; Choral Society 1; Freshman Publications 1; Deputations 1, 2, 3, 4

Turner, Mary Jo—Auburn, Indiana; B.S. Music; A Cappella 2, 3, 4; Women's Glee Club 1; Band 1, 2, 3, 4; W.A.A. 1, 2; Workshop Band 1

Tyler, James—North Manchester, Indiana; B.A. History; Dorm Government 4; Ministry Fellowship 1, 3, 4; Deputations 3; Intramural Athletics 2, 3

Ulery, Nelda—Wenatchee, Washington; B.S. Secondary Education; Colhecon Club 1, 2, 3, 4; F.T.A. 4; Library Staff 2, 3; W.A.A. 1, 2, 3, 4

Ummel, Eldon—Claypool, Indiana; B.S. Secondary Education; Football 1, 2, 3, 4; Basketball 1, 2, 3; Intramural Athletics 1, 2, 4

Van Wagner, Esther—LaPorte, Indiana; B.S. Elementary Education; Butler University

Walter, Franklin—Lagrange, Indiana; B.S. Secondary Education; F.T.A. 4; Intramural Athletics 3

Walton, Gloria—Elkhart, Indiana; B.S. Music; Aurora 3; A Cappella 3, 4; Alpha Psi Omega 3, 4; Symphony 1, 2, 3, 4; F.T.A. 4; Women's Glee Club 1, 2; String Symphony 1, 2, 3, 4; Tri Alpha 2, 3, 4; Freshman Publications 1; String Quartet 1, 4

Weaver, Marlin—Wabash, Indiana; B.A. Chemistry; Community Government 3, 4; Class Officer 4; Dorm Government 2, 3; CBYF Cabinet 2, 3; Men's Glee Club 1, 2, 3; Choral Society 4; Science Club 1, 2; Freshman Publications 1; Deputations 1, 2; Basketball 1; Tennis 2, 3

Williams, Shirley—Fullerton, California; B.A. Philosophy and Religion; Community Government 4; MCA Cabinet 4; Aurora 2, 3; F.T.A. 4; I.R.C. 2, 3, 4; Ministry Fellowship 4; Skate Club 2; Tri Alpha 2, 3; Deputations 2, 3, 4; Occidental College 1

Wong, Alberto—North Manchester, Indiana; B.A. History; Spanish Club 2, 3; I.R.C. 1, 2, 3, 4; Click Clique 3; Tri Phi 4; Men's Glee Club 1; Intramural Athletics 1

Wong, Larry—San Francisco, California; B.A. Philosophy and Religion; Aurora 4; Oak Leaves 1; Spanish Club 1, 2; Men's Glee Club 3, 4; Ministry Fellowship 1, 2, 3, 4; Tri Phi 3, 4; Choral Society 1; Deputations 1, 2, 3, 4; Football 1, 2; Track 1

Wort, Eugene—North Liberty, Indiana; B.S. Elementary Education; F.T.A. 3, 4; Math Club 2; Men's Glee Club 1; Band 1, 2; Football 1, 2, 3, 4; Intramural Athletics 1, 2, 3, 4

Wright, Barbara—North Manchester, Indiana; B. S. Business; Business Club 3, 4; Colhecon Club 3; Hoosier Hikers 1, 2; Skate Club 1, 3

Wright, William—North Manchester, Indiana; B.S. Biology; Hoosier Hikers 1, 2; Intramural Athletics 1, 2, 3, 4

Junior Officers

Dan Timmons
Donna Pfolsgrof
Claire Stine
Harold Heeter

Juniors

Juniors like to be juniors. Theirs is a year of initiative, support, ingenuity, and leadership. They learned the ropes of college in the previous two years and aren't yet bogged down by student teaching and graduation headaches of seniors.

The juniors showed their spirit by whooping it up with coffee and doughnuts as the seniors took off for Ditch Day, they guided campus opinion through the Oak Leaves, "almost" won first at the all-school outing, sifted out four from their multitude of beautiful women to be May Queen, Maid of Honor, and two junior attendants, and with all their other activities, still managed to keep their share of representatives on the honor roll.

A special pleasure of the juniors was the reception for the Class of '51 at the Honeywell Center in Wabash. With an original ballet, a one-act play, and music sweet and low, the juniors extended hearty "best wishes" to the graduates.

By spring the juniors were ready to accept the reins of campus leadership from the seniors. Uncle Sam planned to postpone a few fourth years, but the Class of 1952 was determined as ever to go forward—even if they had to elect a woman for their senior class president.

Frank Algate | Richard Baer | Ron Backus | Mary Bagwell | Marcielle Bantz

Philip Barnhart | Mary Lou Beach | Marjorie Blocher | Bernard Blough | Mack Bowman

Mary Bowman | Nancy Bowman | Wilbur Bowman | Max Brand | Don Bright

Wilfred Brill | LeRoy Brubaker | James Brumbaugh | Glen Bryant | Wendell Bryant

Dorothy Burger | Jane Burkholder | Doris Butterbaugh | Buddy Butts | Barry Cavaghan

Alice Clarke | Richard Coffman | Shirley Conkling | Patricia Conner | Jean Cooper

Donald Craft | Alvin Cripe | Gary Deavel | Kenneth Dilling | Gladys Doerschuk

William Dotson | Wayne Eberly | Wendell Edwards | Jane Enyeart | Budman Farrar

Marcella Farrar | Ernest Fike | Kathleen Fike | Bernadine Fisher | Ferdy Fleshood

Richard Frantz | Howard Fredine | Charles Frock | Betty Fulton | Joan George

George Getz | Robert Gohn | Phyllis Goodmiller | Lavon Hart | Jean Hazzard

Gordon Hedges | Harold Heeter | Robert Hess | Dwight Hoffman | Elizabeth Hoffman

Harry Hoover

Jim Horning

Ellen Huffman

Robert Irick

Ruth Jones

Loren Karns

Robert Keller

Loren Kirkpatrick

Keith Langston

Roger Lantz

Don Lozier

Helen McConkey

Clyde McDaniel

Russell McInnis

John Maphis

Robert Marbaugh

Olin Mason

Harold Matthews

Don Miller

George Miller

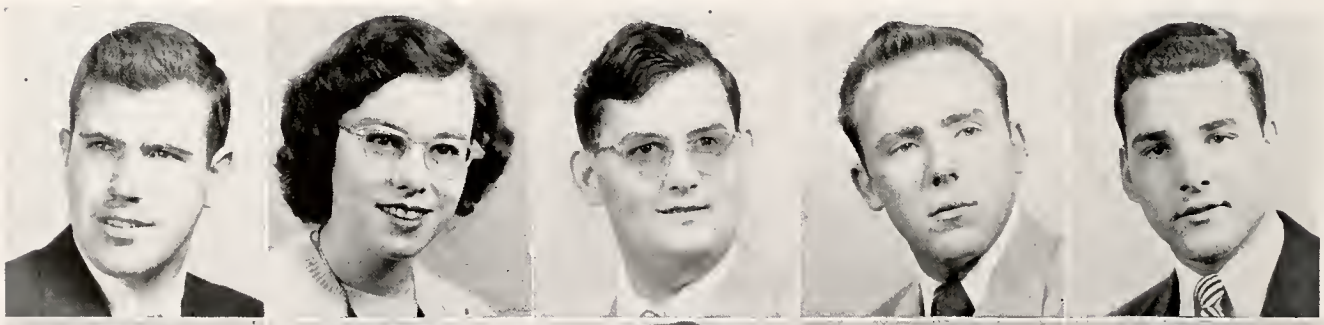

Joann Miller | Nordan Murphy | Nancy Myers | Robert Neher | Sam Nelson

Ardith Newcomer | Barbara Newcomer | William Obenour | Wanda Penrod | Tony Petriella

Donna Pfolsgrof | Clyde Ploughe | Gene Porter | William Puterbaugh | Loretta Racop

Ronald Reed | Lettie Rentschler | Marianne Rhoades | Dorothy Rinehart | Spencer Rodda

Keith Rouch | Donald Ritchey | Lester Rouch | Howard Royer | John Royer

Dennis Rupel | Louis Sapp | Laverle Sappington | Elizabeth Schantz | Don Schultz

Charlotte Schutz | Thelma Shank | Charles Shawler | Helen Sheller | Marvin Sherman

Lois Shirky | Jim Shoemaker | Jerry Smith | Jean Smith | Marjorie Smith

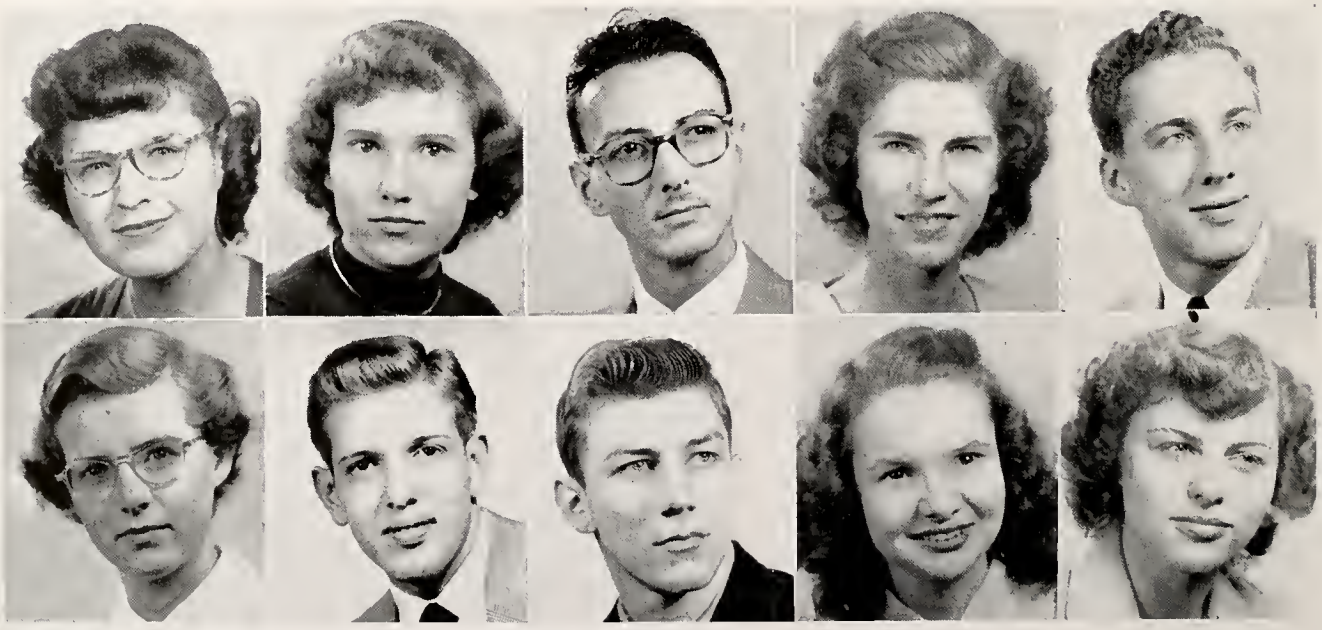

Martha Smith | Paul Smith | Jesse Spurgeon | Claire Stine | Elinor Stine

Philip Strycker | Norma Sullivan | Margaret Swank | Don Tait | Rosalie Talley

Dan Timmons | Gene Tovey | Don Trost | Linda Ulrey | Richard Ummel

Jeanne Via | Peggy Voorhees | Mary Wagoner | Robert Wagoner | Jane Weber

Robert
Weimer

Forestine
Weller

Don
Whitehead

Herb
Williams

Bernita
Yunker

Sophomore Officers

Lloyd Smith
Betty Mishler
Donna Krieg
Al Deeter

Sophomores

No longer rhinies, high schoolish, uninitiated or naive, the sophomores were fully orientated to college routine when they began this school year. They could matriculate backwards, write a term paper in just a weekend and knew just where to find the Oakwood night buzzer.

The sophomores flexed their muscles as early as the Camp Mack outing. Class prexy, Al Deeter, happily accepted the winner's trophy bat for his class, and from then on the sophomores were flying their colors high. They readily assumed positions of responsibility in campus activities.

The class got nearly everything straight except for their class party. This was a turnabout little gem of entertainment, the DRAWKCAB party. They even cancelled class privacy and invited the campus in to finish the food.

The sophomores and the freshmen halted cramming for spring term finals in order to stage their outing at Long Lake. Here "sloppy Joes" and swimming suits were the highlights of the day.

With two years of college tucked under their belts, the class of 1953 now looks forward to next year when they'll be juniors.

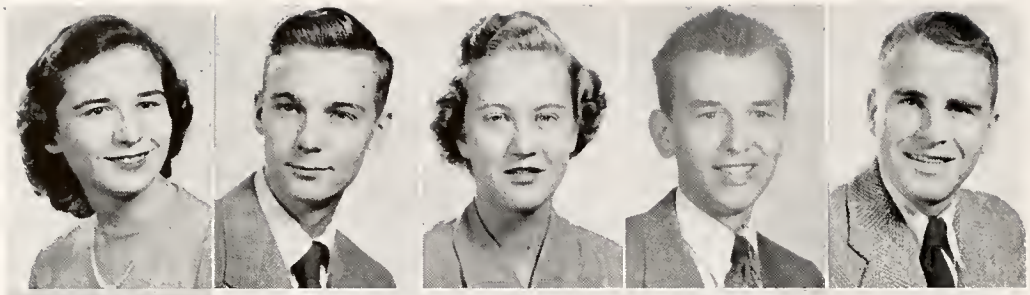

Phyllis Adams
Clyde Alban
Faith Alber
Morris Alger, Jr.
Patrick Allen

Alfred Baker
Howard Baldwin
Lois Barkdoll
Dale Barnard
Morris Beeghley

Rosalind Beeson
Harold Bellamy
Nancy Bender
Barbara Bevington
Robert Black

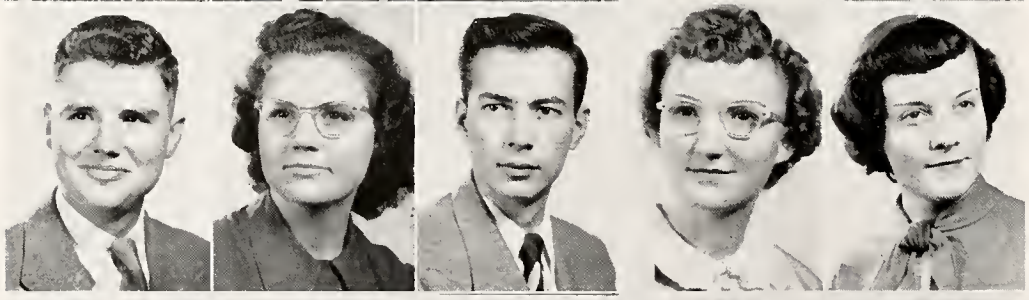

John Bollinger
Mary Bollinger
Jack Bormuth
Alene Borneman
Beverly Bright

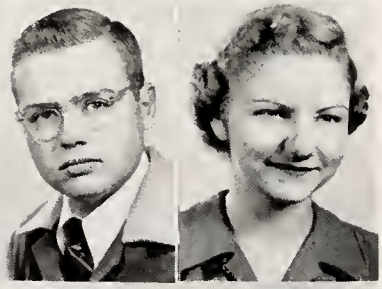

Cyril Brooke
Margaret Brooks

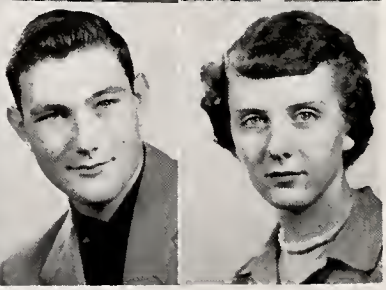

Loren Bussert
Patricia Butterbaugh

Shirley Cheng
Donald Colvin
Dorothy Cripe
Kathryn Daugherty
Keith Davis

Lyle Davis
Allen Deeter
Joyce De Mond
Thomas Dillman
Frances Dunten

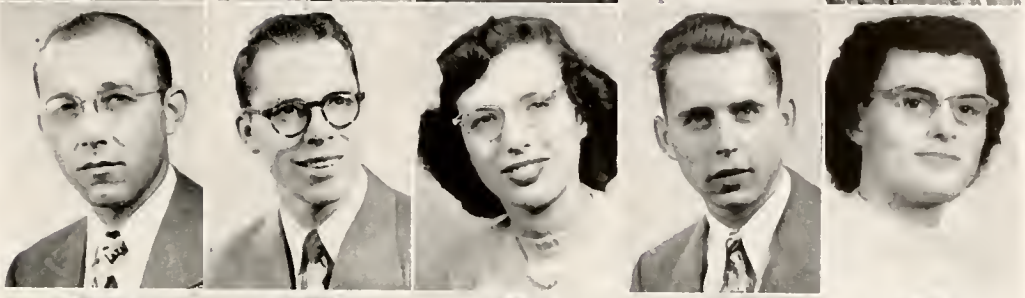

Carol Eash
Paul Eiler
Henry Eshelman
Paul Feaser
Leatice Fike

Joann Fisher
Wanda Foust
Phyllis Fourman
Elaine Garber
Lorraine Garber

Mary Jane Garman
Sally Garman

Donald Gebert
Frances Gibble

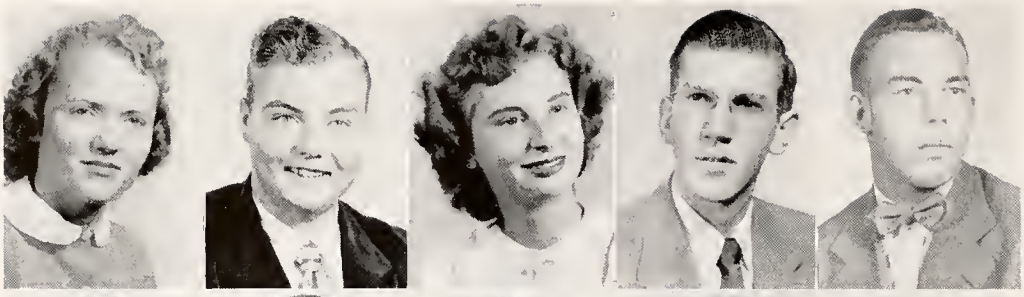

Phyllis Gibbel
Arthur Gilbert
Sharon Ginzel
Rex Gosnell
John Grady

Gene Gressley
Elizabeth Gurthet
Joan Haley
Flora Mae Hall
Karleton Halladay

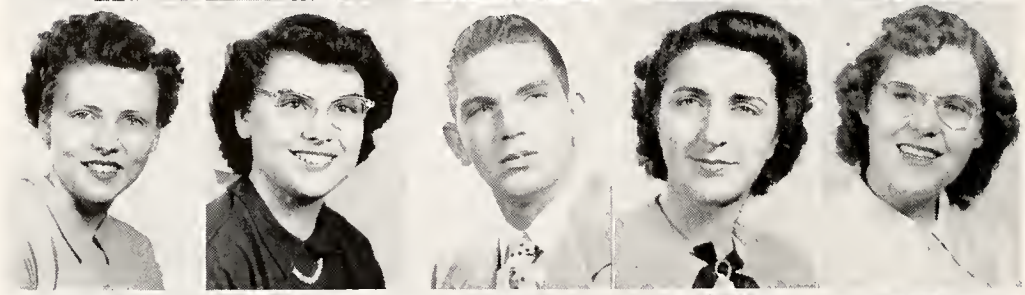

Mary Lois Halsey
Marcia Haney
James Harold
Edith Hartsough
Alice Hatfield

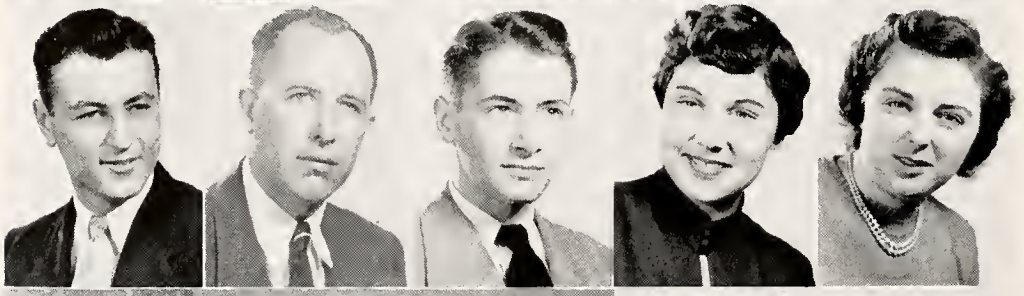

Richard Heckman
John Heddens
Wayne Hershberger
Mary Lou Hershey
Margaret Hilbert

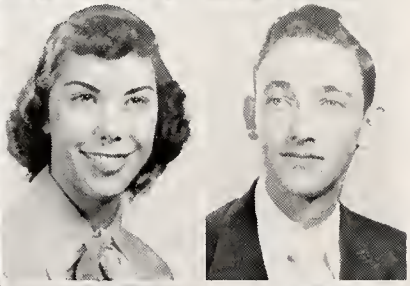

Donna Hollenberg
Robert Hollenberg

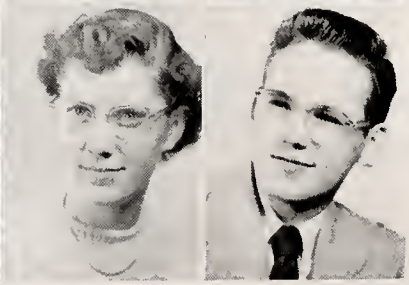

Lois Horning
Albert Huston

Janet Jenkins
Barbara Jordan
Myron Kennedy
Keith Kinney
John Kinsey

Philip Kinsey
Lois Kintner
Doris Kinzie
John Kissinger
Georgia Klondaris

Susanne Knoop
Donna Krieg
Lyle Lambert
Betty Lehman
Dorothy Lehman

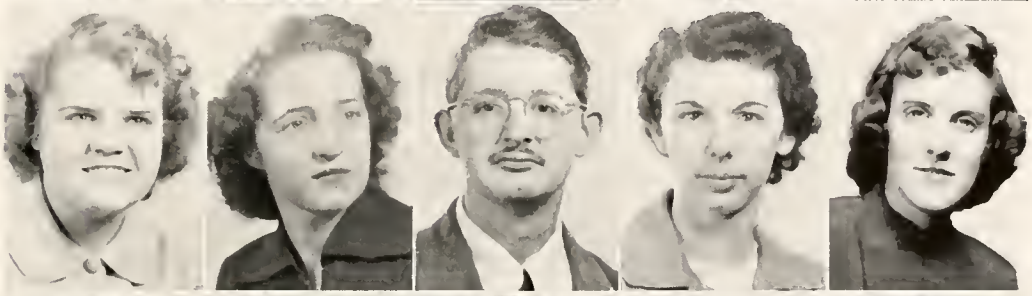

German Lopez
Robert McDonald
Wilbur McFadden
Harold Mack
Delores Mahoney

Harley Miller
Roberta Manker
Ann Meyer

Violet Major
Betty Mishler
Muriel Morey

Alma Morningstar
Mary Moyer
Wilbur Mullen
Mary Mulligan
Sheldon Mummert

Thyra Neff
Ann Norris
Rosemary Oaks
Lois Ogan
Donna Olinger

Walter Ott
Joan Overmyer
Willard Owen
Elaine Parmerlee
Abner Parson

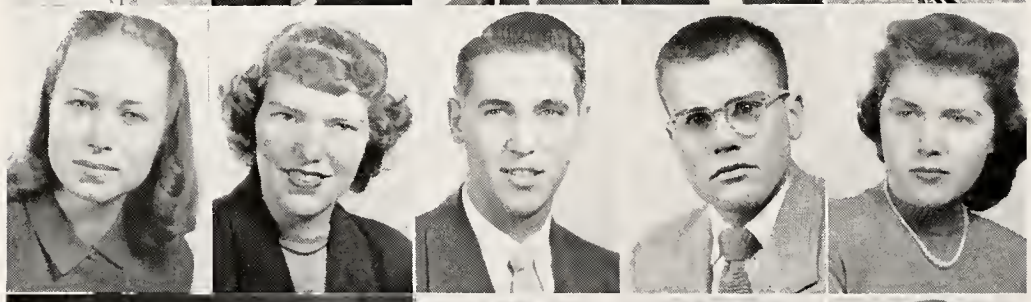

Elma Lu Paxton
Ruby Pedersen
Carroll Petry
Gene Pickens
Helen Place

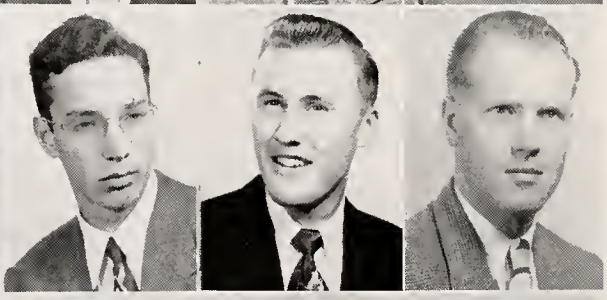

Wendell Plum
Gene Plunkett
Paul Prough

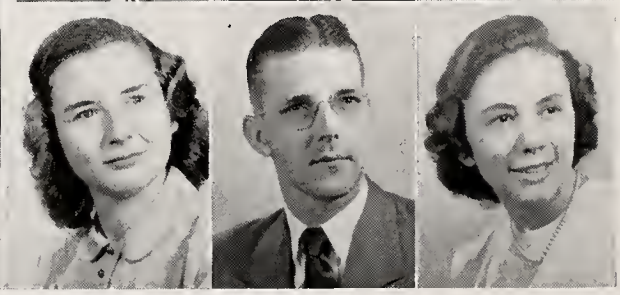

Mary Rentschler
Donald Rice
Donna Riley

Harry Robe
Ruth Robinson
Roger Rogers
Susie Rouch
Roy Rumsey

Ellen Russell
Jean Ryan
Michael Samilov
Marlene Schroll
Jean Seidler

Florence Shady
Daniel Shanbeck
Richard Shearer
Charlene Sheetz
Gerald Sheller

Waneta Showalter
Jim Slabaugh
Dorothy Smith
June Smith
Laurence Smith

Lloyd Smith

Joyce Snyder

Joanna Spitler
Edna Steury
Leon Stong
Dorothy Strain
Mary Stuckman

Hilda Studebaker
Wilma Studebaker
Earl Traughber
Joan Vanator
Carol Vance

Robert Vore
Ray Wagner
Evelyn Wales
Marie Walter
James Walton

Ronald Walton
Richard Ward
Carol Warner
Richard Weick
Sue Welborn

Glade Weldy
Paul Weller
Conrad Wetzel
Richard Whitaker
Wanda Will

Georgianna Willcox
Vera Winger
Linda Wright
Ida Zunkel
Wayne Zunkel

Freshmen

The process whereby some 244 bouncing babies of the crop of 1932 arrived at their present eminence as members of the Manchester College community is a painful and remarkable one. Those days of pablum, black eyes, electric trains and first dates are far removed from today's chemistry exam, communications option, intramural debate or diamond ring.

College life—accompanied by its final growing pains from adolescence—was met with bold determination by the freshmen of the Class of 1954.

At first there were those bewildering days of the freshman mixer, that long line of profs at the formal reception, the painless initiation of street-painting before Homecoming, and a few wet initiations via the fountain.

However, the frosh soon became full-fledged Spartans, proving their worth from the athletic field to the dorm council.

They put their heads together and produced their own class party, with a swishing gala square dance called the Cotton Capers.

Through a year of learning and achievement the class of 1954 became an integral part of Manchester College. And, best of all to them, next year they'll be upperclassmen!

Freshman Officers

Paul Hoffman
Madonna Fidler
Ruth Anstine
Art Hunn

Jack Amick
Virginia Anderson
Ruth Anstine
Charles Armstrong
Martina Bak

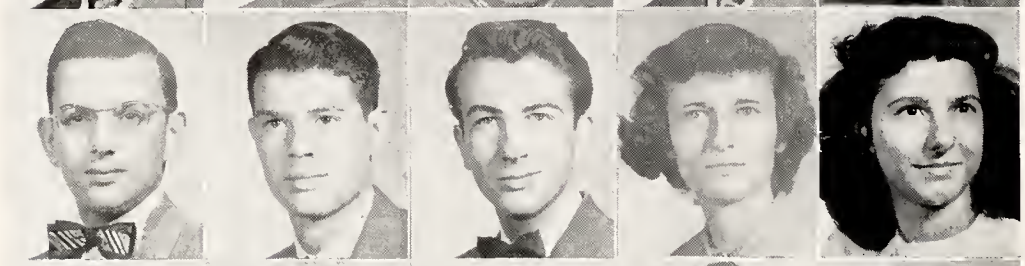

James Baker
Lowell Barnhart
Robert Bauer
Myrtis Becker
Carole Biltz

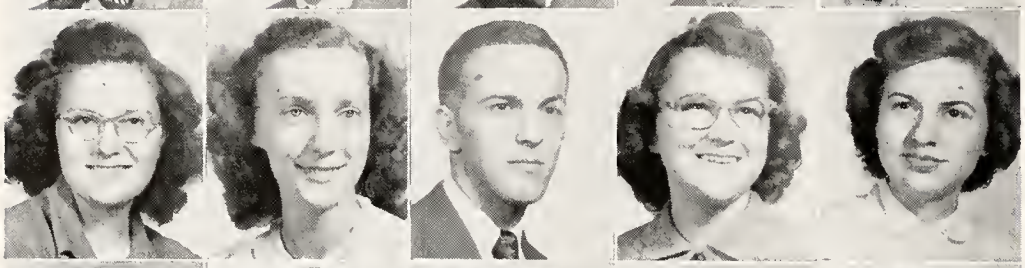

Norma Binkley
Baiba Birzule
Lynn Blocher
Barbara Bodenmiller
Gletha Bolinger

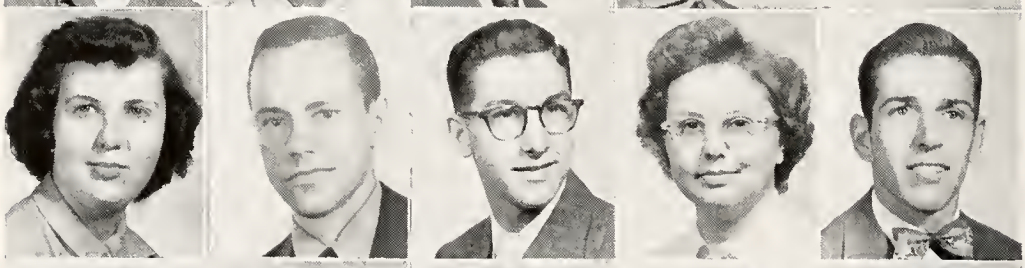

Helen Bollinger
Lowell Bollinger
Charles Borland
Delores Boswell
Dick Bowman

William Boyts
Julia Bradway
Joan Bright
Patricia Brower
Vera Brower

Roger Brown
Pauline Buck
Wilma Burroughs
Ralph Bushong
Bernard Butt

Patricia Byerly
David Campbell
Blair Carbaugh
Roy Carpenter
Robert Cherry

Jean Childs
Christ Christon
Richard Clark
Theresa Clingenpeel
Ernest Conley

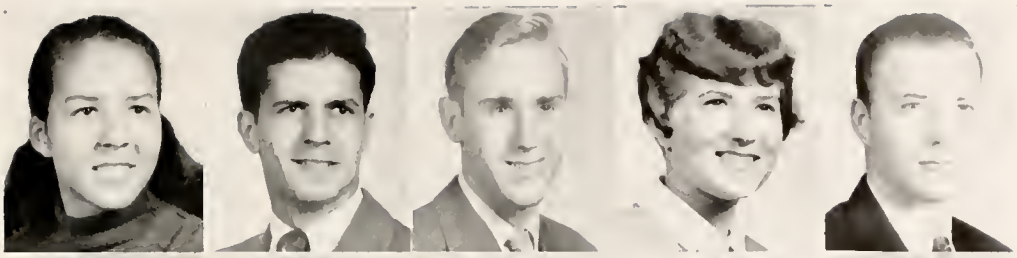

Rose Cool
David Cooper
Carl Coppock
Don Corson
Allan Coy

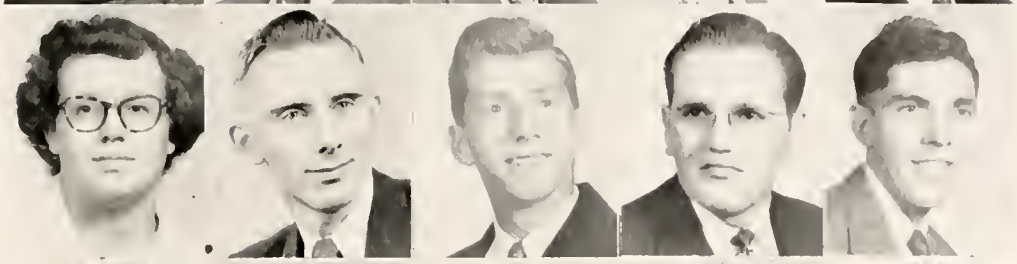

Gordon Crates
Florian Cripe
Jane Custer
Emerson Davidson
Donna Dawald

Pat De Bolt
Karolyn Deeter
Helen Delk
Alice Dentler
Paul Dougherty

Forest Dunnuck
Mary Durnbaugh
Lowell Eberwein
Don Emmons
Phyllis England

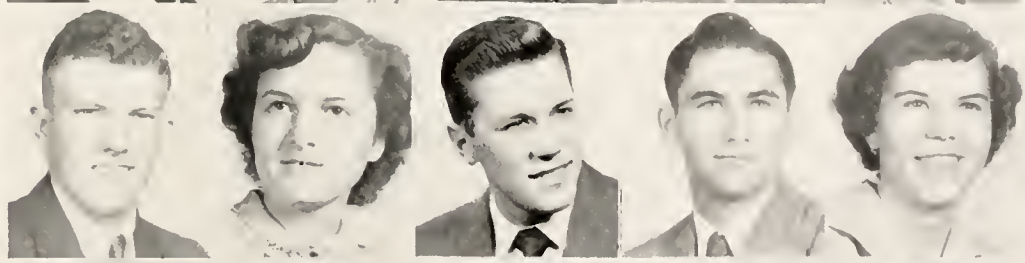

Eugene Fahs
Jack Farling
Madonna Fidler
John Fike
Phyllis Fish

Floramae Fisher
Gene Fogle
James Folk
Mary Forrer
Irma Gall

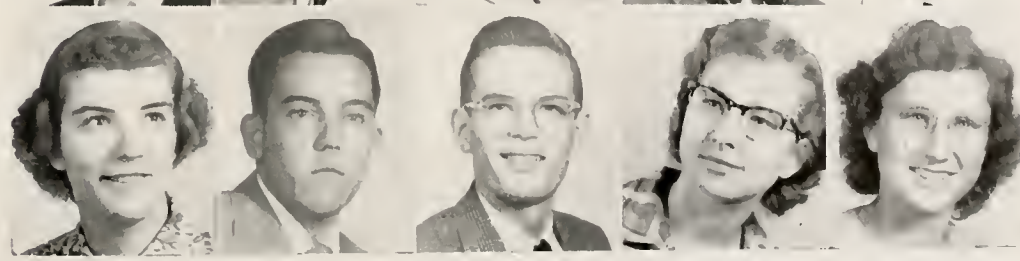

Barbara Good
Donna Good
William Goshert
Judith Grady
Beverly Gunterman

Adelheid Hammann
James Hammond
Vivian Hardman
Arline Hawn
America Headley

Tom Heery
Joe Heeter
Phyllis Heeter
Harold Heisey
Rodney Helser

Myrtle Henderson
Lewis Hewlett
Paul Hoffman
Eugene Holbrook
Carol Honeyman

Robert Hoover
Mary Hornish
Dorothy Hummer
Arthur Hunn
Marjorie Hunt

Bonnie Johnson
Everette Johnson
Jeanne Johnson
Gabriel Katona
Roger Keiser

Priscilla Kester
Delbert Kettering
Gordon Kintner
Marion Kintner
Bette Knarr

Paul Korns
Joe Kurtti
Pat Landen
Norma Leedy
Doris Lefforge

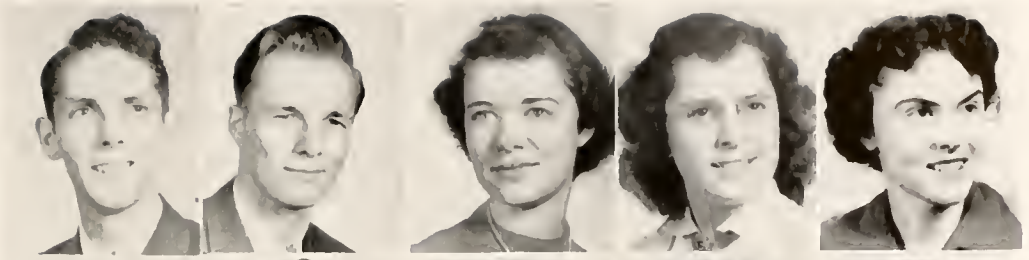

Wilbur Lehman
Don Leiter
Glorene Leiter
Joan Lingeman
Donald Lloyd

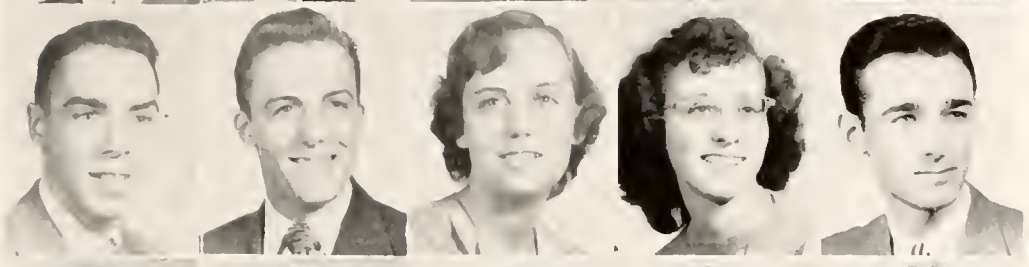

Donna Loe
Glen Long
Doris Longardner
Helen Lutz
Mary McDaniel

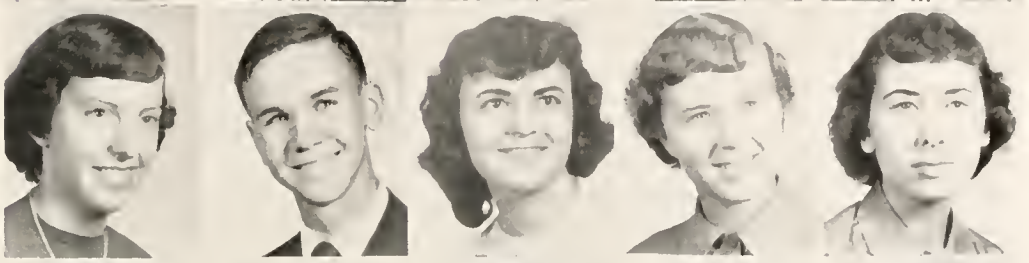

John Mack
James Marks
Lois Martin
Don Mikula
Barbara J. Miller

Barbara R. Miller
Ronald Miller
Wayne Miller
Betty Milo
James Minear

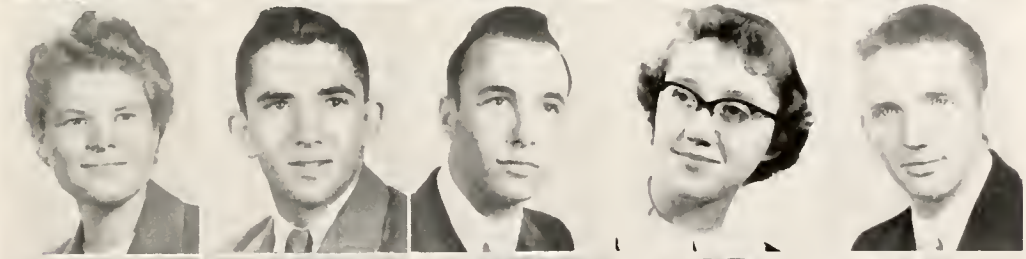

Rachel Moore
Harry Mort
Donald Mosher
Myra Mow
Keith Mullin

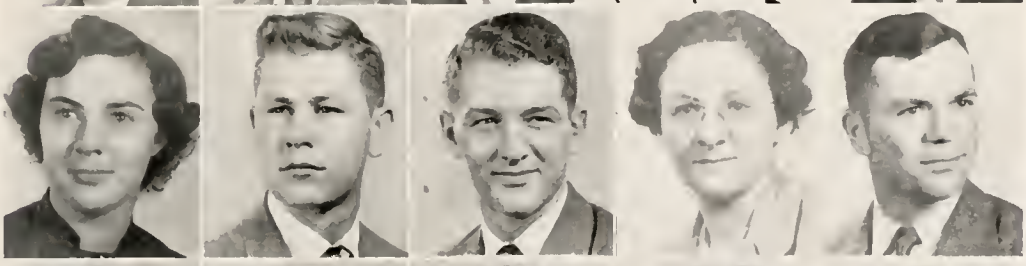

Lois Musselman
Eula Jean Myers
Robert Neff
Harriet Newcomer
Joan Nord

Anna Norman
Robert Ogan
Joe Ogden
Susanne Ogden
Budd Olinger

Mary Lou Oswalt
Peggy Oswalt
Muriel Overmeyer
Dale Oxender
Carolyn Parr

Byron Phillips
Paul Piper
Robert Pittman
William Ply
Gene Pope

Sam Pritchard
Richard Reiff
Morris Replogle
Wretha Rhoades
Melba Rice

Burt Riley
Jobie Riley
Mary Roberts
Sam Robins
Wanda Roth

Ellen Royer
Marjorie Royer
Don Rummel
Barbara Rust
William Salmre

Jeanne Schrock
Julian Schrock
Fred Schroeder
Alvin Schubert
Don Shafer

Phyllis Shafer
Mary Jane Shaffer
Mary Shellabarger
Betty Sherrick
Katherine Shirk

Richard Shock
Dick Shoemaker
William Siebert
Miriam Skinner
Harold Slater

Brice Smith
Fred Smith
Roger Smith
LaVerne Soales
Robert Sollenberger

Ted Sommer
Philip Sprinkle
Pat Stebbins
Lois Storer
Robert Stutsman

Samuel Summe
Richard Summers
Richard Supinger
Tom Swantner
Ray Swihart

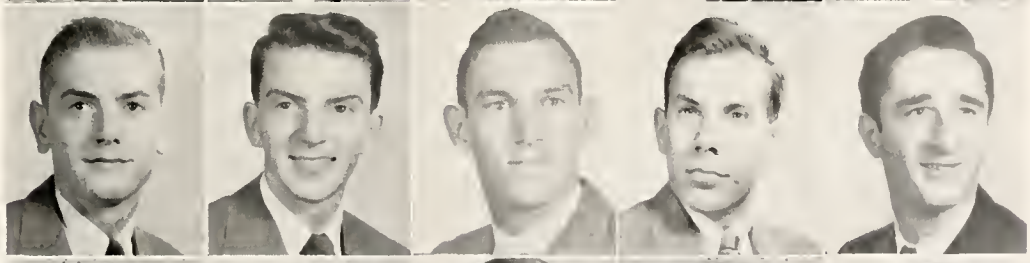

Ellis Teach
Herschel Teach
Mary Teeter
Phyllis Terhune
Pat Thomas

Harry Thompson
Richard Thompson
Margaret Thoss
Robert Tillman
Richard Tomkinson

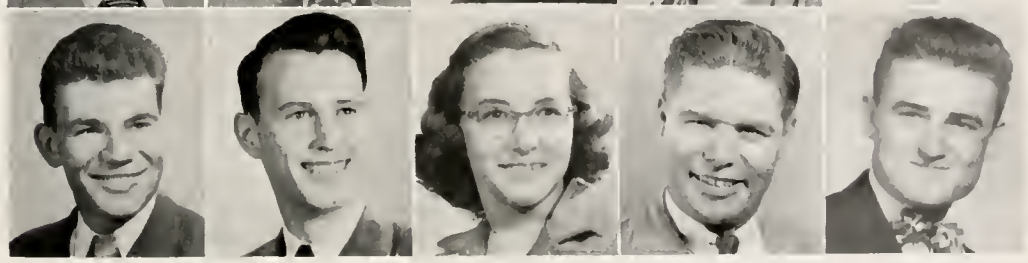

Dorthea Traughber
Lois Tuell
Don Ulmer
Max Updike
Eva Utz

Richard Vick
Phyllis Walters
Dorothy Ward
Charles Weimer
Dorothy Werkheiser

Joy Werking
Larry Wheeler
Laverne Wheeler
Lester Whitefield
Marietta Whitehead

Truman Wiles
Charles Wilhelm
George Wilson
Velma Wolf
Carol Wyse

Yula Yohe
David Zuck

Partners spit seeds between Virginia reels . .

Campus life is highlighted by big week-ends, bull sessions, variety, beauty . . . .

Eldon Krieg gives observatory to MC . . .

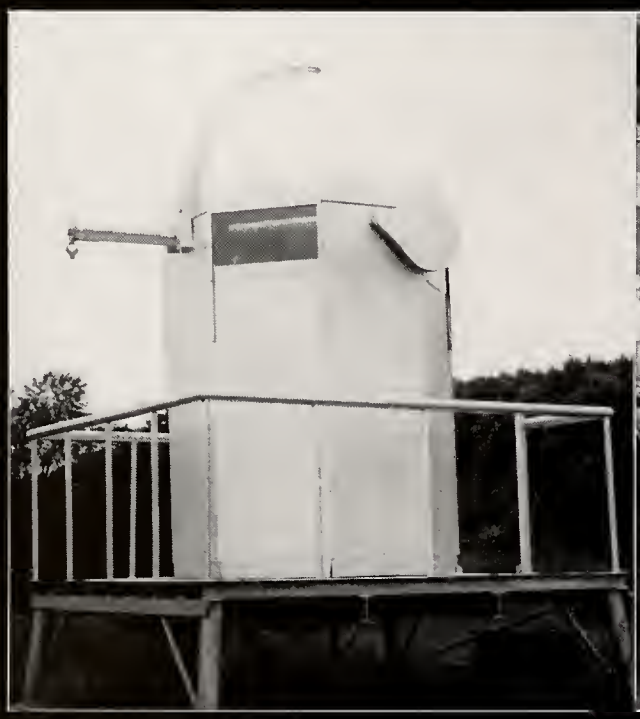

The Camp Mack Outing stirs appetites . . .

Don Royer

Homecoming displays decorate the campus . . .

congratulates mediator Ralph Bunche . . .

Layman Reigns as Queen of May

Mothers, theme of 1950 May Day, was carried out amid gales of wind as String Symphony's huge baby carriage, Home Ec's log cabin, and Blokewood's story-hour survived to win top honors in the colorful "Life With Mother" parade. There were also Calendar Capers, a fish fry, baseball games, and a formal banquet to attract the crowds. But the center of interest was Miss Ruth Layman, Queen of the May. In her court were Janice Hoff, Maid-of-Honor; Anna Mae Ehrmin, 1949 May Queen; Betty Samuelson and Helen Garner, seniors; Norma Lou Barnhizer and Marilyn Fidler, juniors; Donna Pfolsgrof and Mary Timmons, sophomores; and Margaret Farrington and Donna Krieg, freshmen.

"Life With Mother" Staged

Joe Ebbinghouse, general chairman of the May Day events on May 5 and 6, saw to it that there was never a dull moment. The Fort Wayne Civic Theater's presentation of Lindsay and Crouse's homely comedy, "Life With Mother," ended the day with laughter, a clever but loving mother, four red-headed sons, and an explosive father's damnable outbursts.

Class of 1950 Graduates

The class of 1950, largest in college history, accepted the Light of Manchester in the annual candle lighting service, and carried out the idea, really, by giving as their memorial new fluorescent lights to the second floor of the Ad building. On May 24 the 233 graduates were greeted by retiring alumni president, Dr. Roy Blough, challenged by Bishop Hazen G. Werner, and presented diplomas by President Schwalm. Swelling the rank of loyal alumni to 6,348, the class soon found significant positions.

Old Grads Come Home

Over 1000 alumni traveled from eight states for Homecoming, October 28. Chairman Robert Kintner scheduled a snake dance, the painting of the streets by the frosh, the annual Aunt Jemima breakfast, the alumni program, Manchester's football victory over Earlham, the TKA dinner, the reunion of the class of '40, and the play, "All My Sons." The sun broke through the fog to brighten the way as judges awarded display prizes to FTA's school-room welcome, Physics' timely space ship, and Blokewood's hospitable servings of cheese and "Quakers."

Co-eds Entertain

Breakaway is always an unusual event, but this year it was unusually so. The first snow of the season greeted the gals who had planned the outdoor breakfasts on November 4.

But with female ingenuity, the dates proceeded on schedule. A variety of lunch, football, and coke dates, and gang parties were eagerly attended during the day by the opportunist women and the nabbed fellows.

Jane Benner, chief planner of the feminine attack, made the day more unique by scheduling the evening event off campus. Seventy couples jaunted to Winona Lake's Westminster Hotel for a formal banquet by candlelight and stardust.

A rip "Roaring Twenties" extravaganza, produced by Gary Deavel, topped the evening's entertainment.

The first activity of its kind to be given off campus in some time, the banquet was enthusiastically accepted by the student body, and left the Oakwoodites eagerly awaiting next year's Breakaway.

Lyceum Programs Continued

Julian Gromer, world traveler and lecturer, appeared October 10 with his stunning technicolor travelogue film, "On the Shores of Lake Michigan," to open this year's Lyceum series.

On January 16 Moritz Bomhard directed a professional cast in two lilting one-act operas. Presented in English were Menoti's "The Old Maid and the Thief" and Puccini's "Gianni Schicchi." The campus responded favorably to the humor and sarcasm of the light operas, the male section of the audience heartily agreeing with Bob, the thief, that "What the devil can't do, a woman can," while the feminine fans sympathized with Lucretia's torch song, "The curse of a woman is a timid man."

Nationally known star of radio and stage, Lucile Cummings, contralto, sang on April 6 to gain hundreds of new fans. Also Maurice Eisenberg, celloist, presented two concerts and gave helpful instruction to various campus music groups.

"They Came to a City"

An exchange of air mail letters and telegrams with J. B. Priestley, famed English dramatist, secured for Tri Alpha the initial American college rights to produce the moving "idea" play, "They Came to a City." The nine widely varying character roles in the play symbolize society in real life—the search of all for their desired goals. The play contends that if it were not for these Utopians who think that their idealistic cities could be a real city, there would be no progress.

Jim Overholt, Louise Fox, Craig Cameron, Betty Lou Hershberger, Dorothy Earl, Bernita Yunker, Marcella Farrar, Bill Pettit, and Jim Shoemaker were members of the cast which thrilled audiences on campus, and at Dubuque, Chicago and Elkhart.

George Kuebler's modernistic stage setting, original background music by Gary Deavel, and skilled use of lighting helped make "The City" a distinctive success for director Eleanor Yinger's first campus production.

"All My Sons"

Arthur Miller's prize-winning "All My Sons," was presented by Tri Alpha as the Homecoming finale. The play punches out that responsibility to the world must come before that to one's family, much less to one's self. It speaks harshly against the callous American gospel of practicality.

The intensely emotional scenes were vividly portrayed by Karleton Halladay, Georgianna Willcox, Marvin Sherman, Hilda Studebaker, and Don Schultz. Adding variety and a pleasant familiarity were Phyllis Goodmiller, Dorothy Cripe, Jim Shoemaker, Gary Deavel, and nine year old Nelson Moore. Unusually scenic staging by Gene Porter added to the play's realism. Miss Eleanor Yinger was director.

Though there was mixed reaction from the 1500 persons in the audience, noted editor and critic Paul Hutchinson, who saw Friday's performance, considered it "very, very well done." And the Wabash Plain Dealer reviewed it as "One of the best amateur shows in recent years . . . professionally played."

News Events

Numerous people from on and off the campus made the headlines during the year. In the news were the cagey demonstrations in the GE "House of Magic"; a champion track star's views on religion by Gil Dodds; Dad's Day, when fathers of students were made campus kings; and representatives from such Midwest colleges as Kalamazoo for the Manchester Cross-examination Debate Tournament.

Dick Plunkett and Carl Shultz repeated Outing history to win the men's boat race for the seniors. Don Reckeweg's picture of the event won first prize in the Aurora photo contest.

Twelve of Manchester's seniors chosen to appear in the 1951 "Who's Who in American Colleges" were Dick Miller, Francis Barr, Dale Blough, Harriet Beahm, Bob Kintner, Jan Hoff, Lowell Anstine, Ruth Graham, Bob McFadden, Carl Shultz, Dick Plunkett and Graydon Snyder.

Probably the most applauded music program of the year was the versatile hour concert by the Indiana Philharmonic Orchestra. Director Ernest Hoffman promised to return next year for the demanded encores.

Also . . . Hundreds go caroling . . . Ulrey Hall's front lawn gets a new look . . . Winger Memorial is begun . . . Glen Bryant's "Roommates" wins photo contest honorable mention . . . Merritt proposes to Domer at the WAA barn dance . . . Blokewood addition relieves cramped quarters . . . Gals play ball at the Outing . . . Winter brings snow, snow, snow . . . Chapel has speakers like Dr. S. A. Hamrin . . . Reed and Domer waltz at a square dance . . . Characters such as Shoemaker cut up at campus parties . . .

WAA sells "mums" to fatten the kitty . . .

College activities develop friendships, stimulate self-expression, confidence . . . .

IRC, in politics, hears Cong. J. R. Walsh . . .

Mike Club compose original scripts . . .

FTA holds ice cream fair . . .

Colhecons serve pancakes to alumni . . .

McFadden Leads Community Government

Community Council

Endeavoring to promote the ideals of the Christian-democratic tradition and to advance the interests of Manchester College, the Community Government has successfully completed its second year as a campus organ. Inaugurated in the spring of 1949, it was the result of a common desire of the college students, faculty and staff for more effective community government on Manchester's campus.

The representative agency of the government is the Community Council, which is composed of six faculty members, sixteen students, one general staff member and the president of the college as a member ex-officio. Elected to lead the council during 1950-51 were Bob McFadden, president; Professor Paul Keller, vice-president; Lowell Anstine, treasurer; Wanda Will and Margaret Brooks, respective secretaries for the fall and winter-spring terms; and Dan Timmons, additional member of the executive committee.

Working through various committees, the council has efficiently helped to govern the religious life, social activities, communication agencies, intercollegiate contests, student organizations and campus elections. An interesting part of the year's program was a mock Community Council meeting presented during chapel to inform the students of the way in which the community government operates and to picture for them the regular meetings held each Monday evening at 9:00 in the social room.

At the instigation of the Council a cabinet radio-phonograph was installed in the social room, and an old work shack was remodeled into a concessions stand and placed near the football field. Sponsoring two benefit basketball games with McPherson College, the Council raised funds to establish new tennis courts, and, cooperating with the administration, it aided in forming plans for a park on the campus.

The Manchester College community has seen its government representatives effectively carrying out their obligation "to exercise a continuing concern and responsibility for the welfare of the total campus community."

COMMUNITY COUNCIL, top picture, *Back row:* Paul Keller, Bob McFadden, Bob Keller, Tony Petriella, Wayne Rieman, Karleton Halladay, Lowell Anstine, John Maphis, Wesley Simmons, Marvin Sherman, Dan Timmons, Wayne Zunkel

Front row: Marlin Weaver, Wanda Will, Margaret Brooks, Isabel Beery, Lulu Netzley, Shirley Williams, Mary Bowman, Dale Blough

COMMUNITY COUNCIL, bottom picture, *Back row:* Paul Keller, Bob McFadden, Bob Keller, Tony Petriella, Wayne Rieman, Marlin Weaver, Lowell Anstine, Dick Bauer, Marvin Sherman, Neal Merritt, Dan Timmons, Wayne Zunkel

Front row: Barbara R. Miller, Barbara Rust, Joyce Snyder, Margaret Brooks, Isabel Beery, Lulu Netzley, Shirley Williams, Norma Barnhizer, Charlotte Schutz

Tau Kappa Alpha

To promote better speech and to honor those who have attained success in forensics are the aims of Tau Kappa Alpha, honorary speech fraternity. Organized in 1936 under the impetus of Professor George Beauchamp, who is now associated with the American Council on Education, the local chapter of TKA boasts such famed past members as Professor J. Raymond Schutz, Dr. Kermit Eby, and Dr. A. W. Cordier.

This year in addition to entertaining at a TKA luncheon at Homecoming and sponsoring state high school debate finals in the spring, the members were hosts at a cross-examination debate tournament held among Indiana and Michigan colleges.

Long remembered by TKA pledges is the spring initiation. To qualify for membership, pledges must be in the upper one-third of their class scholastically and have had two years' experience in forensics.

Directing the group were Bernita Yunker, George Getz, Roger Sappington, and Paul Keller, sponsor.

TAU KAPPA ALPHA, *Back row:* Dale Barnard, Wayne Miller, Paul Keller, Lloyd Hoff, Bob McFadden, Roger Sappington

Front row: Graydon Snyder, Bill Norris, Bernita Yunker, George Getz, Bob Keller

Alpha Psi Omega

One of the highest honors an aspiring actor on Manchester's campus can achieve is election to Alpha Psi Omega, national honorary dramatics fraternity. Membership in the local chapter, designated as the Iota Psi cast, is obtained by earning a specified number of points in Tri Alpha by participating in dramatic events, serving on various committees, writing scripts and working on costumes and advertising.

Memorable in any year's Alpha Psi program is the initiation of pledges into the organization. After the pledges have passed both oral and written tests, the initiation activities are climaxed by a day's characterization of a real or fictitious person.

Occupying important offices in the fraternity were President Bill Pettit and Secretary Jane Benner. Miss Eleanor Yinger sponsored the organization, and Mrs. Sadie Wampler was the honorary sponsor.

ALPHA PSI OMEGA, *Back row:* Jim Shoemaker, Bill Pettit, Marcella Farrar, Gene Porter

Front row: Thelma Fair, Bernita Yunker, Sadie Wampler, Eleanor Yinger, Gloria Walton, Jane Benner

Kappa Mu Epsilon

Last spring a new mathematics organization, the Indiana Alpha chapter of Kappa Mu Epsilon, was installed on Manchester's campus. Fostering a high standard of scholarship and professional training in mathematics, the club has the distinction of being the first KME chapter in the entire state.

Holding monthly meetings, the primary concern of the chapter this year was laying a good foundation upon which later members could build successfully. Sixteen initiates were given membership at the November formal banquet. These students met certain specified requirements which included enrollment in at least the second year of math, holding an average B grade in this course, and a 1,000 word theme written on some topic pertaining to mathematics.

Throughout the year various speakers, including Dr. Garver, dean of the college, and Professor Dotterer, KME sponsor, gave informational talks to the group.

Everett Sauders, Ted Harman, Dale Hill, and Thelma Fair served as initial officers of the chapter.

KAPPA MU EPSILON, *Back row:* Loren Karns, Don Miller, Bob Hoehn, Don Trost, Phil Barnhart, Tom Dillman, John Kinsey, Keith Davis, J. E. Dotterer

Row two: Lester Rouch, Bob Black, Thelma Fair, Doris Kinzie, Bob Weimer, Wendell Plum, Everett Sauders

Front row: Paul Hong, Ted Harman, Howard Royer, Phil Kinsey, Dale Hill, Tom Summe

Mu Pi Sigma

The conception of a physics organization on Manchester's campus first took material shape in the formation of a chapter of Sigma Pi Sigma, the national physics honor society. However, when the need for a more inclusive group was recognized, Mu Pi Sigma was formed for all students feeling a strong positive attraction toward the field of physics. The year's programs, consisting of a metric system play, reviews of the biographies of famous scientists, and talks and lectures on radiation heating, astronomical devices, plastics, and microwave optics, provided sufficient proof to support the theory that the club is a vital and necessary part of the college organizational machinery.

Directing the club's activities were Elmer Bowers, Don Trost, and Francis Barr, with Dr. Morris and Mr. Ernests Abele, sponsors.

Sigma Pi Sigma, whose members are elected in accordance with set standards and whose activities are combined with those of Mu Pi Sigma, was led by Ted Harman and LaDean Dick.

MU PI SIGMA, *Back row:* Bill Bird, Dan Shanbeck, Wilbur Bowman, Tom Summe, Phil Kinsey, Wendell Plum, Paul Smith, Bob Black, John Kinsey

Row two: Wilfred Brill, Keith Davis, Ernests Abele, Francis Barr, Lavon Hart, Ted Harman

Front row: Don Trost, Elmer Bowers

MΠΣ

AL KIMIA, *Back row:* Lois Shirky, Dr. Weimer, Gerald Sheller, Laverne Wheeler, Rex Gosnell, Bill Chen, Lloyd Smith, Phil Kinsey, Dan Timmons

Front row: John Bitzer, Charles Weimer, Gene Fahs, Keith Mullin, Jim Baker, Don Deaton, Robert W. Smith

Al Kimia

Al Kimia is based upon the theory that correct proportions of a genuine interest in the science of chemistry plus active participation in promoting this science on a college campus will yield a desirable product. Believing that all good chemistry organizations are in constant motion, the club bounded from talks and demonstrations on subjects such as plastics, electrolysis, and problems of graduate school to programs presented by several competent student experimenters. Favorable reactions were obtained from the college community when the General Electric "House of Magic" was brought by the club and Mu Pi Sigma to Manchester's campus for the stage presentation of the fascinating developments made by GE scientists.

Al Kimia officers for the year were John Bitzer, Bill Chen, and Robert W. Smith. Dr. Weimer served as faculty sponsor.

Those possessing a special affinity toward the field of chemistry could also obtain membership in the Student Affiliates of the American Chemical Society. Meeting once each month, the group's activities this year included visits to industrial plants in Wabash and Indianapolis. Officers were Gene Schroll, Rex Gosnell, and Don Collins.

Math Club

To an honorable mention on the "Maze" Homecoming display, add an ice cream social, ciphering matches, films, and a talk on astronomy by Dr. Morris. Multiply by 26 loyal members and an abundance of enthusiasm. The product? The Math Club.

Meeting on alternate Monday evenings in the Administration building, the club brought to its members enlightenment and entertainment on problems dealing directly or indirectly with mathematics. Checking to see that the correct answer was obtained at all times was Professor Dotterer. Official tabulators were Gene Plunkett, president; Keith Davis, vice-president; Norma Leedy and Donna Dawald, secretary-treasurers; and Phil Barnhart, program chairman.

MATH CLUB, *Back row:* Keith Davis, Alvin Schubert, Charles Weimer, Everett Sauders, Ray Swihart, Robert McDonald, Forest Dunnuck, Bob Hollenberg, Don Shafer, Tom Dillman, John Mack, Charles Borland, Wilfred Brill, Lavon Hart, John Kinsey

Front row: J. E. Dotterer, Donna Dawald, Dick Shock, Thelma Fair, Don Trost, Norma Leedy, Gene Plunkett

SKATE CLUB—BASIC GROUP, top picture, *Back row:* Mary Teeter, Betty Sherrick, Evelyn Shellabarger, Forestine Weller, Phyllis Shafer, Delores Boswell, Joan Nord, Arline Hawn, Elinor Stine, Norma Leedy, Phyllis Fish, Mary McDaniel, Helen Lutz, Pat Stebbins, Katherine Shirk

Front row: Gene Fahs, Bob Black, Donald Rummel, Wilbur Lehman, Lowell Eberwein, Bernard Butt, Dick Tomkinson

SKATE CLUB—BASIC GROUP, bottom picture, *Back row:* Katherine Ogden, Madonna Fidler, Jean Hazzard, Alene Borneman, Barbara Rust, Martina Bak, Lois Tuell, Ellen Royer, Norma Sullivan, Joan Bright, Vivian Hardman, Priscilla Kester

Front row: Wilfred Brill, Harold Mack, Phil Strycker, Laverne Wheeler, Robert Pittman, Sheldon Mummert, Dick Summers, Wilbur Bowman

Skate Club

The Skate Club provides recreation and relaxation and improves the skating ability of those who so wish. It is divided into two sections, the basic and the advanced, each meeting once a week. Climaxing the year's activities—a Christmas party, all-school skates, parties at Columbia City—was the annual Roller Revue held in the spring, in which the entire membership participated.

Serving as president for both sections was Wilbur Bowman, and sponsoring both was Professor William Sayers. Basic section officers also included Wilbur Lehman, Helen Bollinger, Elinor Stine, and Mary McDaniel. Officers of the advanced section were Wayne Hershberger, Mary Moyer, Margaret Swank, and Ruth Fast.

SKATE CLUB—ADVANCED SECTION, *Back row:* Ida Zunkel, Margaret Swank, Carole Shultz, Bernadine Fisher, Ruby Pedersen, Mary Moyer, Rosalind Beeson, Donna Riley, Florence Shady, Julia Bradway, Phyllis Walters, Evelyn Wales, Floramae Fisher, Ruth Fast

Row two: Wayne Hershberger, Wesley Simmons, Wendell Plum, John Royer, Gene Porter, Don Craft, Alfred Baker, Sam Mills, Wilbur Bowman, G. W. Sayers

Front row: Don Schultz, Jim Brumbaugh, Bud Schrock, Joe Riley, Bert Riley, Gene Holbrook, Harry Robe, Bob Neher

French Club

"L'etude de la langue Francaise dans les ecoles Americains est un plaisir." French songs combined with American hot-dogs at an autumn campfire, a French banquet a la cuisine at the Hoffman's, bricks bought for a new French school—these highlighted the year's activities of le Cercle Francais. The members tried to obtain a better understanding of France and its people by singing its songs and discussing its literature, history, and geography. A new rule of the club called for a ten-minute "French only" period at every meeting. Elected to serve as president this year was Heidi Hammann, a student from Germany. Other officers were Ted Sommer, Helen Bollinger, and Jim Harold. Professor Arthur Hoffman was the faculty sponsor.

FRENCH CLUB: Jim Harold, Jeanne Via, Michael Samilov, Ted Sommer, Arthur Hoffman, William Dotson, Gerald Sheller, Heidi Hammann, Roger Smith

Spanish Club

"Si quiere vd. aprender la lengua espanola, nos de ensenarselo a vd." Meeting once every two weeks with their sponsor, Professor F. E. Reed, the Spanish Club members learned to know more about Spanish and also became better acquainted with their Latin American neighbors. In addition to singing and playing Spanish songs and games and seeing Latin American films, the group spent one-half of each meeting speaking the language. A Halloween party was held on October 31, and later in the year a Christmas party was enjoyed. Serving as officers were Gilberto Claudio, Peggy Voorhees, Chuck Reynolds, Nancy Myers, and Bonnie Johnson.

SPANISH CLUB, *Back row:* Conrad Wetzel, David Zuck, German Lopez, Dean Crouse

Row two: Evelyn Shellabarger, Harriet Newcomer, Jeanne Via, William Dotson, F. E. Reed, Ray Swihart, Thelma Shank, Jane Custer, Katherine Ogden

Front row: Doris Longardner, Bonnie Johnson, Gilberto Claudio, Nancy Myers, Peggy Voorhees

German Club

German Club members respond with an enthusiastic nod and a laughing "Ja! Ja!" when teasingly questioned, "Sprechen sie Deutsch?" To help them remember "Deutsch zu sprechen," they had a piggy bank named Auf Deutsch Bitte; and during the meeting any person who offended the pig by speaking English was fined a penny per offense. Characteristic of the group's activities was the Christmas party held in the form of a German-style ham and sauerkraut dinner the week preceding the holidays. In the fall the club created the office of student sponsor, held this year by Ted Sommer. Other officers included Bill Meitzler, Tony Petriella, Flora-May Hall, Keith Kinney, and Professor Arthur Hoffman, sponsor.

GERMAN CLUB, *Back row:* Michael Samilov, Bob Irick, Don Ulmer, Tony Petriella, Robert Stutsman, Ted Sommer, Ron Backus, Keith Kinney, Keith Mullin

Front row: Heidi Hammann, Arthur Hoffman, Flora-May Hall, Bill Meitzler, Irma Gall, Jeanne Via

I. R. C.

Established in 1929 by Dr. Andrew Cordier, the International Relations Club has continued through its years as an organization to stimulate students' interest in current international problems. It has played a small but significant part in helping to improve international relations and promote understanding through various projects.

This year the emphasis of the club was placed upon action. In addition to giving packages and aid to the Brethren Service Center and international work camps and sending boxes of clothing to families in Germany, the IRC cooperated with the MCA in presenting an informational program on the life of Kagawa and in sponsoring lectures by Andrew Cordier and Paul Hutchinson emphasizing the work of the UN. The club's programs included a talk by representative John R. Walsh, a UN banquet, and various debates and discussions concerning such vital problems as crossing the thirty-eighth parallel in Korea and rearming Germany.

Officers were Bob Wagoner, Barry Cavaghan, and Jeanne Schrock. Professor Merritt sponsored the club, and Alberto Wong served as chairman of the college student organization of the UN.

IRC, *Back row*: Paul Ritchey, Al Deeter, Dave Brightbill, Bill Salmre, Kaiser Cheng, Wayne Zunkel, Bob Keller, Don Ulmer, Dennis Rupel, Lloyd Smith, Wilbur McFadden, Herbert Erbaugh, Barbara Miller, Betty Lehman, Edith Hartsough, Heidi Hammann

Row three: Lyle Lambert, Bob Marbaugh, Wilbur Mullen, DeVerl Kirkpatrick, Rachel Moore, Ted Sommer, Joanna Spitler, Ohla Kryworuchko, Beverly Bright, Morris Beeghley, Dorthea Traughber, Shirley Williams, Helen Sheller

Row two: Lois Horning, Patricia Brower, Robert Hess, Harriet Beahm, Lois Musselman, Phyllis Fish, Mary McDaniel, Margaret Brooks, Theresa Clingenpeel, Jean Childs, Joan George, Shirley Cheng

Front row: Barry Cavaghan, Bob Wagoner, Jean Roberts, Cora Childs, Bette Knarr, Wanda Will, Neal Merritt, Joyce Snyder, Jeanne Schrock, Roger Keiser, Janice Hoff

CLICK CLIQUE, *Back row:* Don Ulmer, Jesse Spurgeon, Leon Stong, John Royer, Jobie Riley, O. W. Neher
Front row: Ellen Royer, Lois Tuell, Barbara Newcomer, Phylis Walters, Norma Sullivan

Click Clique

Click Clique is still in knee breeches. Hardly more than a year old, the amateur photography club is struggling to secure adequate funds and equipment. Nevertheless, the club made considerable developments during the year, at the Halloween party, selling concessions at a football game and by sponsoring an all-school party in the spring. In addition, club members worked with the Aurora staff in securing snapshots for the 1951 Aurora. Photos on this page are representative work of the Click Clique. The picture of the new bridge was taken by Pat Meitzler, the snow scene, by Joe Riley and the potential football player, "Carter's Sub," by Gene Tovey. Tovey's photo received second prize in the Aurora photo contest.

Officers of the club were Phylis Walters, Donald Ulmer, Barbara Newcomer, and sponsor, Professor O. W. Neher.

Hoosier Hikers

A trip to Salamonie State Park, a pre-Halloween wiener roast, a hike to Liberty Mills—events such as these highlighted the year's activities of the Hoosier Hikers. Included on the agenda was a tour through the Schutz Brothers' leather factory, where all types of leather and leather goods manufacturing processes were shown to the group. Searching for adventure and beauty in woods and fields, the hikers received a liberal education in the study of nature through first-hand observation. Serving as officers were Jim Harold, Edith Hartsough, Marie Walter, and Vera Winger. Co-sponsors of the Hikers were Professor O. W. Neher and Dr. Emerson Niswander.

HOOSIER HIKERS, *Back row:* Carol Honeyman, Dorothy Lehman, Alice Hatfield, Charlene Sheetz, O. W. Neher, Jean Seidler, Loretta Racop, Mary Lou Oswalt, Vera Brower

Front row: Bill Ply, Conrad Wetzel, Jim Harold, Gordon Crates, Dick Deafenbaugh, Glen Long

Psychology Club

Faced with the growing interest of MC students in psychology and the need for more informal study in that area, last year Bill Scott and Rosalie Talley began building the framework for a new campus organization. This year, with Bill Scott, Rosalie Talley and Jean Hazzard as officers, the Psychology Club became a recognized campus activity. Under the guidance of Professor A. R. Eikenberry the group analyzed books, held discussions and took lie detector tests. Climaxing the initial year of the club was the all school program given during the spring term.

PSYCHOLOGY CLUB, *Back row:* Mack Bowman, Nancy Bowman, Jan Jenkins, A. R. Eikenberry, Shirley Conkling, John Henderson, Ernie Petrie

Front row: Spencer Rodda, Loisanne Noe, Jean Hazzard, Bill Scott, Rosalie Talley, Jane Weber, John Tomlonson

Business Club

Organized to stimulate interest in the field of business and to present to its members the most recent trends and practices in this field, the Business Club meets once every two weeks in the administration building. This year the club members voted to have one social meeting each month; and so in addition to listening to outside speakers and taking field trips, the group enjoyed such activities as a scavenger hunt and a hamburger fry at Warvel Park.

The officers of the club were Don Reckeweg, president; Bill Robinson, vice-president; Barbara Wright, recording secretary; Bud Schrock, treasurer; and Don Bright, publicity chairman.

BUSINESS CLUB, *Back row:* Bob Garman, Jesse Spurgeon, Lowell Anstine, Donn Kesler, Bill Robinson

Row three: Arthur Gilbert, Gene England, Dick Tomkinson, Don Bright, Kenneth Dilling

Row two: Don Reckeweg, Dale Blough, Dale Hill, Dwight Hoffman, Robert Gohn

Front row: Dorothy Johnson, Barbara Wright, Lois Mansfield, Rosemary Oaks, Thelma Shank, Bud Schrock

FTA, top picture, *Back row:* G. Wort, G. Alger, A. Clarke, C. Alban, S. Williams, A. Calhoun, G. Pope, G. Walton, J. Shaffer, J. Rohrer, A. Priser, B. Yunker, H. Carnes, J. Nord, R. Cool, K. Fike

Row two: C. Frock, M. Smith, L. Sappington, J. Binkley, W. Rhoades, W. Foust, M. Wagoner, V. Tomlonson, J. Jenkins, B. Lawson, J. Overmyer, E. Steury, I. Gall, V. Anderson, B. Fulton, B. Miller

Front row: F. Dunten, M. Smith, P. Fourman, C. Vance, D. Lehman, L. Racop, J. Eash, N. Sullivan, J. Bright, M. Rhoades, M. Oswalt, B. McKee, J. Weber

FTA, bottom picture, *Back row:* B. Milo, P. Landen, G. Hedges, D. Shock, B. Obenour, J. Brumbaugh, D. Bright, D. Bauer, J. Folk, F. Cripe, H. Royer, D. Trost, N. Ulery, J. Richardson, K. Davis

Row two: P. Adams, B. Jordan, M. Becker, B. Rust, W. Studebaker, D. Werkheiser, E. Paxton, A. Headley, V. Wolf, B. Newcomer, T. Neff, D. Burger, E. Huffman, M. Bantz, P. Oswalt, N. Leasure

Front row: R. Miller, D. Boswell, E. Stine, M. Hilbert, M. Blocher, A. Morningstar, J. George, J. Haley, N. Hunt, M. Stuckman, B. Mishler, M. Haney, B. Bodenmiller, J. Fisher, J. Hershberger

Future Teachers of America

With a ten year record of superior recommendations based upon past achievements, the local FTA chapter, the first to be organized in Indiana, again presented itself for enrollment among campus activities at Manchester College on September 6, 1950.

To help prospective teachers learn more about their future profession and to provide activities and programs that would help prepare the students for teaching was the three-term project that was assigned to the organization by the school administrators. In working on this project, the club asked Professor Allen to present an art demonstration, invited critic teachers and pupils of student teachers to give talks to the FTA members, and showed movies and presented plays on the theme of education.

During the first week of school an all-school ice cream social was sponsored, and in the spring a book fair featuring children's books was held. In the fall the club won first place among the Homecoming displays. Chapter members served as hosts to over 140 high school students attending the FTA conference held on campus during National Education Week.

Directing the organization in its many activities the first half of the year were Jean Richardson, Howard Royer, Betty McKee, and Brucia Lawson; holding offices during the second half were Rose Carter, Edna Steury, Marcy Bantz, and Clyde Alban. Don Bright served as club treasurer throughout the entire year, and Dr. Nettie Leasure was the chapter sponsor.

Library Staff

Quietly chuckling over such requests as, "I'd like to have the red book I saw in here a couple of days ago," or "Where can I find a poem by a Negro? I know it's on page 76 of some book," the library staff cheerfully and efficiently serves the Manchester College community.

The officers of the staff organization this year were Veva Tomlonson, president; Donna Riley, vice-president; and Betty McKee, secretary. Ruth Coblentz and Jean Holcombe were the sponsors. In addition to a wiener roast in the fall and an annual Christmas party, the group held a banquet in the spring, honoring the seniors on the staff.

LIBRARY STAFF, *Back row:* Jean Holcombe, Ruth Coblentz, Fern Pegg, Georgiana Willcox, Velma Wolf, Betty Cool, Pat Landen, Donna Riley, Veva Tomlonson

Row two: Mamie Smith, Mary Jane Garman, Marjorie Blocher, Phyllis Fish, Joan Overmyer

Front row: Kathryn Daugherty, Alda Krudop, Katherine Shirk, Betty McKee, Shirley Cheng

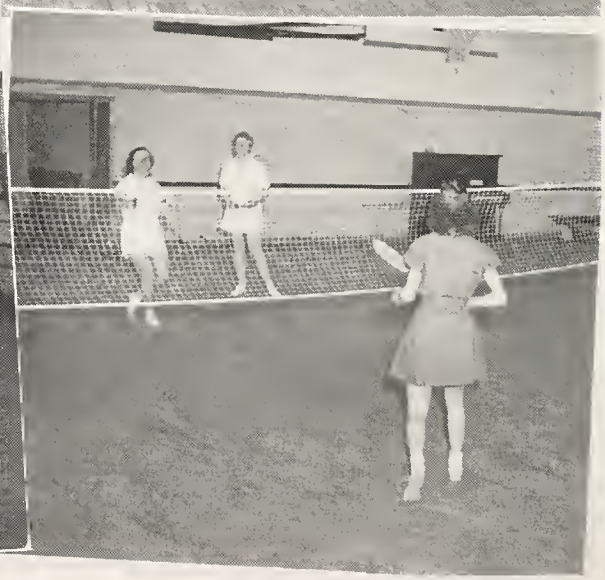

WAA, *Back row:* Jan Jenkins, Pat Conner, Lois Tuell, Julia Bradway, Donna Riley, Jeanne Johnson, Dorothy Ward, Faith Alber, Margaret Thoss, Lea Fike, Betty Gurthet, Rosalie Talley

Row three: Pat Brower, Nelda Ulery, Jean Childs, Kathryn Daugherty, Joan Haley, Floramae Fisher, Jean Ryan, Phyllis Fish, Elizabeth Schantz, Ellen Huffman, Marcielle Bantz, LaVernia Jorgensen

Row two: Muriel Morey, Lois Martin, Lois Ogan, Phyllis Terhune, Barbara Bevington, Carol Warner, Ida Zunkel, Joan Overmyer, Norma Barnhizer, Elizabeth Hoffman, Loretta Racop, Melba Rice

Front row: Donna Loe, Marietta Whitehead, Kay Deeter, Jane Benner, Marjorie Blocher, Gladys Doerschuk, Irma Gall, Mary Forrer

Women's Athletic Association

To further interest in all sports and to foster the best sportsmanship among all girls are the aims of WAA. Led by Janie Benner, Marge Blocher, Liz Hoffman, and Muriel Morey and refereed by Miss LaVernia Jorgensen, the girls bounded through a series of basketball, softball, soccer, tennis, ping pong, and badminton tourneys to achieve a good fellowship victory. Goals successfully reached were camping at McClure Lake, sponsoring an all-school square dance, and playing host to WAA members from Indiana colleges and universities at a state meeting.

Colhecon

Take three stuffed toys made at Christmas, add a reception for the May Queen and attendants, sprinkle with petals taken from a demonstration on corsage-making, and salt well with an Aunt Jemima Breakfast for Home Ec alumni at Homecoming. Cover with a dinner prepared for dates. Bake well. Remove from the oven and garnish with a skit on etiquette. Serve immediately. Results: Colhecon — *Col*lege *H*ome *Econ*omics Club. Chief menu planners were Margaret Stauffer, Jane Burkholder, Loisanne Noe, and Alice Hatfield. General supervisors were Miss Beery and Miss Dare.

COLHECON, *Back row:* Margaret Stauffer, America Headley, Sharon Ginzel, Eula Rohrer, Alice Hatfield, Jean Seidler, Rachel Moore, Nelda Ulery, Ruth Hay, Mamie Smith

Row three: Betty Cool, Marjorie Smith, Marjorie Blocher, Mary Bagwell, Phyllis Gibbel, Dorothy Rinehart, Joann Miller, Jane Burkholder

Row two: Irma Dare, Dorothy Werkheiser, Susie Rouch, Jean Roberts, Dorothy Burger, Eva Utz, Eula Myers, Marjorie Royer, Alda Krudop, Isabel Beery

Front row: Katherine Shirk, Pat Butterbaugh, Loisanne Noe, Wilma Burroughs, Miriam Skinner, Bette Knarr, Barbara Bodenmiller, Susanne Knoop

TRI ALPHA, *Back row:* Ronald Walton, Wayne Hershberger, Gary Deavel, Marvin Sherman, Wesley Simmons, Bill Pettit, Karleton Halladay, Jim Shoemaker, Bob Neher, Don Schultz, Rosalie Talley, Phyllis Goodmiller, Clyde McDaniel

Row three: Marcella Farrar, Bernita Yunker, Mary Alice Bagwell, Helen Carnes, Clyde Alban, Jim Slabaugh, Dick Coffman, Mary Mulligan, Muriel Morey, June Rohrer, Charlotte Schutz, Gene Porter

Row two: Marianne Rhoades, Thelma Fair, Gloria Walton, Caroline Cripe, Hilda Studebaker, Elizabeth Hoffman, Lettie Rentschler, Edna Steury, Edith Hartsough, Eleanor Yinger

Front row: Jeanne Via, Pat Butterbaugh, Donna Pfolsgrof, Jane Benner, Marjorie Blocher, Dorothy Cripe, Martha Smith, Ardith Newcomer, Betty Mishler, Mary Stuckman

Tri Alpha

Starring approximately fifty enthusiastic members and directed by Miss Eleanor Yinger, Tri Alpha, Manchester's dramatics organization, again drew the curtain on a colorful, entertaining year on the college campus. Leading roles were played by Marcella Farrar, Gary Deavel, Bernita Yunker, and Thelma Fair.

The opening scene of "Tri Alpha, 1950-51" took place in the autumn of 1950. It was centered about thirty beaming students who had successfully passed their try-outs, which consisted of giving a short poem, skit, or dramatic excerpt and who were awaiting the formal initiation ceremonies. Scene two depicted the excitement and anticipation surrounding the forthcoming fall production, "All My Sons" by Arthur Miller. A short flash-back recalled to many the preceding spring's presentation, Priestley's "They Came to a City," which was still receiving applause from the MC audience.

As the curtain rose on scene three, the entire Tri Alpha cast was on stage, presenting various one-act plays both on and off campus and receiving practical experience in the fields of costuming, make-up, producing and stage management. Receiving special attention was the poetic drama, "A Child Is Born," which was presented during chapel the week preceding the Christmas holidays.

As the year's production ended and the curtains closed, the cast, receiving numerous curtain calls and many congratulations, promised a return Tri-Alpha performance in 1951-52.

Debate

"Resolved: That the non-Communist nations should form a new world organization." The varsity debate squad, coached by Professor Paul Keller and composed of those participating in intercollegiate debates, took part in eight tournaments plus a number of dual debates. Six of the group participated in four discussion conferences based upon the question, "What role should the federal government play in providing for the welfare of its people?"

Tri Phi

Tri Phi—Forensics For Fun. Meeting once a week, this two-year-old organization gave those interested in forensics an opportunity to develop and extend their skills in this area. Oratories, extemporaneous speeches, interpretive readings, dramatic presentations, radio speeches—all were included in the year's program of activities. Officiating over the Monday evening meetings were Jack Bormuth, Bob Keller, Pat Thomas, and Wayne Miller, sponsor.

DEBATE, *Back row:* Robert Weimer, Keith Mullin, Charles Armstrong Robert Keller, Ted Sommer, Wayne Eberly, Roger Sappington, Paul Ritchey, Dale Barnard

Front row: Paul Keller, Georgianna Willcox, Pat Thomas, Jack Bormuth, Thelma Fair, Bernita Yunker, Wayne Miller

TRI PHI, *Back row:* Charlotte Schutz, Larry Wong, Roger Sappington, Wayne Eberly, Charles Armstrong, Vivian Hardman

Front row: Robert Keller, Beverly Gunterman, Lois Tuell, Jack Bormuth, Ellen Royer, Pat Thomas, Wayne Miller

MIKE CLUB, *Back row:* Harold Matthews, Joseph Kurtti, Don Corson
Row five: Dan Shanbeck, Dick Coffman, Jim Brumbaugh
Row four: Jack Kissinger, Paul Smith, Helen Carnes
Row three: Roger Smith, Harry Robe, Phyllis Goodmiller, Robert Neher
Row two: Ernest Petrie, Mary Mulligan, Bernadine Fisher, Eleanor Yinger, Donald Schultz, Peggy Oswalt, Martina Bak, Sharon Ginzel
Front row: David Zuck, Gene Holbrook, Jack Bormuth

Mike Club

Serving and entertaining the college community through the medium of WMIB, the campus radio station, the Mike Club provides opportunity for interested students to receive education both in the field of radio broadcasting and in the area of radio speech. Club members plan the schedule of programs for WMIB, broadcast all sports events, and present radio plays at various times throughout the year. WMIB has been a trial member of the Intercollegiate Broadcasting System for the past three years, and this year it was given full membership.

Official broadcaster Don Schultz was in charge of the club meetings, while Phyllis Goodmiller took over in case of an unavoidable delay. Helen Carnes recorded minutes, and Miss Eleanor Yinger sponsored the organization.

OAK LEAVES, *Upper left:* Jane Benner, Society; Donna Pfolsgrof, Reporter; Gladys Doerschuk, Reporter; Wilbur Bowman, Photographer; Jerry Durnbaugh, Sports

Upper right: Mary Moyer, Reporter; Keith Kinney, Associate Editor; Don Bright, Business Manager; Howard Royer, Editor

Lower left: Margaret Brooks, Reporter; Charlotte Schutz, Reporter; Marvin Sherman, News Editor; Shirley Conkling, Proofreader; Jim Harold, Reporter

Lower right: Kathryn Daugherty, Reporter; Graydon Snyder, Circulation; Joyce Snyder, Reporter; Betty Lehman, Reporter; Wilbur McFadden, Circulation

Oak Leaves

In publishing the school newspaper weekly, the Oak Leaves staff has succeeded in informing students, alumni and MC friends of current campus events and in stimulating their thinking on questions of world importance.

Through the past thirty-seven years Oak Leaves has developed from a small, monthly, 20-page paper featuring poems, essays and a joke page to a large, weekly, 4-page newspaper. "Reddy Squirrel," the gossip column, has been replaced by "Under the Oaks." Feature stories concerning Manchester College have taken the place of essays written on topics varying from "Ethnocentrism" to "Circuses and Sunshine."

Even the Oak Leaves office itself has changed. Besides installing a telephone and buying a typewriter this year, staff members freshly painted the office walls in brilliant blue and yellow, rearranged furniture, and added such finishing touches as painted book shelves and red drapes.

AURORA, *top picture:* Shirley Conkling, Community; Charlotte Schutz, Community; Elma Paxton, Literary; Marcella Farrar, Highlights; Loretta Racop, Organizations; Wayne Eberly, Organizations; Roger Lantz, Subscriptions; Norma Barnhizer, Subscriptions; Jerry Durnbaugh, Literary; Charles Weimer, Advertising; Mary Bowman, Art

Bottom: Marvin Sherman, Literary; Karleton Halladay, Subscriptions; Bill Norris, Editor; Bill Meitzler, Staff Photographer; Larry Wong, Photography; Graydon Snyder, Religion; Bob Weimer, Business Manager; Doris Kinzie, Treasurer; Donna Pfolsgrof, Secretary; Dale Hill, Advertising

Aurora

Time waits for no one—not even the AURORA staff . . . Early in the year staff members begin planning for and dreaming of a year book that will excel and outsell all others . . . Students are urged to subscribe early: "For only $4.25 we'll cash your work check—and give you a free subscription to the 1951 AURORA." . . . Contracts are drawn up and signed . . . Wilbur Bowman is chosen 1952 AURORA editor . . . Subscriptions are again enlisted. "Only 14 more shopping days for your AURORA at bargain prices." . . . Photographers work busily—and somehow in the scramble Staff Photographer Joe Riley and Sports Editor Bud Farrar fail to get pictured with the AURORA staff . . . Blurry-eyed copy writers frantically try to turn back the clock . . . And the time finally arrives when the AURORA staff gladly shoves a yearbook into your hands and begs, "Please like it. We did it for you."

OAKWOOD DORM COUNCIL, *Back row:* Mary Bowman, Joanna Spitler, Dorthea Traughber, Jean Richardson, Loretta Racop

Front row: Loisanne Noe, Betty Lou McKee, Betty Mishler

BLOKEWOOD DORM COUNCIL, *Back row:* Paul Ritchey, Gerald Sheller, Claire Stine, Harold Heeter, Richard Miller

Front row: David Brightbill, Ernest Petrie, Wayne Eberly, William Chen, William Bird

CALVIN ULREY HALL COUNCIL, *Back row:* Bud Farrar, Carl Sands, Myron Kennedy, Dale Blough

Front row: Marvin Barnhart, Marvin Sherman, Gale Denlinger, Jim Shoemaker, Art Hunn, Gene Plunkett

The Melotones attain Barber shop fame . . .

Music of maestros and melodies of minstrels accent campus harmony . . . .

Flueckiger and Stinebaugh hold the baton . . .

Percy Granger plays . . .

Shultzes stage senior recital . . .

The band steps off the measures . . .

Women's Glee Club

Singing for high schools, churches, and the local college community and giving winter and spring concerts in cooperation with other MC choral organizations, the Women's Glee Club gives its members musical experience and an opportunity to sing representative material in their own field. During the Christmas season the group took part in the combined choral concert, singing familiar carols, classical Christmas melodies, and choruses from the MESSIAH. Professor Clyde Holsinger directed the group.

During the fall term the officers were Wilma Beckley, president; Jeanne Schrock, vice-president; Phyllis Heeter, secretary; and Marjorie Royer, treasurer. Upon Miss Beckley's resignation as president, Miss Schrock was elected to fill that position for the remainder of the year, and Jean Ryan was selected as vice-president.

WOMEN'S GLEE CLUB, *Back row:* Peggy Oswalt, Joanna Spitler, Carol Wyse, Lois Ogan, Barbara Good, Julia Bradway, Barbara R. Miller, Carolyn Parr, Phyllis Goodmiller, Dorthea Traughber, Charlene Sheetz, Sally Garman, Velma Wolf, Lois Kintner, Donna Olinger, Jeanne Schrock, Wanda Roth, Violet Major, Jean Yohe

Row three: Joan Durnbaugh, Carole Biltz, Marianne Rhoades, Wretha Rhoades, Madonna Fidler, Lois Martin, Donna Dawald, Rosalind Beeson, Phyllis England, Martina Bak, Helen Bollinger, Edith Hartsough, Virginia Anderson, June Smith, Vera Brower, Waneta Showalter, Mary Halsey, Heidi Hammann

Row Two: Myra Mow, Margaret Swank, Jean Ryan, Pat Butterbaugh, Sara Rees, Margaret Brooks, Priscilla Kester, Phyllis Heeter, Wilma Studebaker, Marjorie Royer, Patricia Thomas, Alene Borneman, Betty Lehman, Floramae Fisher, Mary Hornish

Front row: Ann Norman, Mary Teeter, Marietta Whitehead, Kay Deeter, Joann Miller, Beverly Bright, Wilma Beckley, Dorothy Cripe, Lois Barkdoll, Mary Forrer, Theresa Clingenpeel, Vivian Hardman, Marcia Haney

Men's Glee Club

Growing spontaneously at the request for a men's group to sing at the May Day festivities in 1947, the Men's Glee Club has operated as a college sponsored organization since the school year 1947-48.

This year in addition to singing at high schools and churches in the surrounding community and furnishing entertainment at various campus activities, the club cooperated with the other MC choral organizations in giving Christmas and spring concerts. Directing the group was Professor Clyde Holsinger. Bernie Blough served as president during the year, while Don Collins and Gordon Hedges acted as vice-president and secretary-treasurer respectively.

MEN'S GLEE CLUB, *Back row:* Loren Kirkpatrick, Emerson Davidson, Myron Kennedy, Merrill Mow, Bob Marbaugh, Wayne Hershberger, Phil Barnhart, Leon Stong, George Miller, Art Hunn, Don Collins, Bernie Blough, Gene Fahs, Florian Cripe

Row two: Carl Coppock, Bob Keller, Tom Swantner, Dick Heckman, Bill Obenour, Phil Strycker, Paul Korns, Larry Wong, Jim Slabaugh, Ralph Bushong, Charles Weimer, Bernard Butt, Harold Mack

Front row: Richard Whitacre, Gordon Hedges, La Verne Soales, Dick Bowman, Dick Shock, Dick Summers, Delbert Kettering, Don Corson, Joe Ogden, Wade Bollinger, Jim Baker, Bob Smith

Accompanist: Gary Deavel

A CAPPELLA CHOIR, *Back row:* Bob Hopkins, Ralph Bushong, Bud Schrock, Lowell Eberwein, Paul Eiler, Wesley Simmons, Gary Deavel, Karleton Halladay, Ronald Walton, Paul Beach, Clyde Ploughe, Dale Blough, Sheldon Mummert, Jim Brumbaugh, Joe Ogden

Row three: Don Tait, Dick Coffman, Ellis Teach, Sam Robins, Dave Amstutz, Jean Smith, Pat Conner, Gloria Walton, Dick Ober, Carl Shultz, Clyde McDaniel, Conrad Wetzel, Wayne Zunkel, Gordon Hedges

Row two: Phyllis Fourman, Ruth Graham, Bernadine Fisher, Marcella Farrar, Ellen Russell, Mary Lou Beach, Alice Priser, Wanda Penrod, Lois Horning, Georgianna Willcox, Caroline Cripe, Betty Fulton

Front row: Joan Hershberger, Joan Fisher, Myra Mow, Thyra Neff, Carole Shultz, Noreen Norman, Mamie Smith, Mary Jo Turner, Ruby Pedersen, Ruth Fast, Wanda Will

A Cappella Choir

Great music of the ages, skilled direction, and mature singing by 60 voices combine to make the A Cappella Choir outstanding at Manchester College. The present group was organized in 1946 by Professor Clyde W. Holsinger who has continued to foster the tradition of Manchester's fine choral singing.

A Cappella is one of the most closely knit organizations on campus. Meeting for practice three hours each week, the members not only develop musical precision, but long-lasting friendships as well.

Rating top interest for most choir members is the spring tour, a hilarious, yet serious and effective week spent, this year in Ohio, singing before church and school audiences. Such activities serve not only as an outlet for students to give individual and group expression, but also to provide a vital connecting link between Manchester College, its friends and its alumni.

A Cappella has a busy home schedule too, the Christmas concert, winter concert, and "The Requiem" being the main campus appearances.

Proving that its friendly spirit is genuine, the club let down its cultured hair and romped through a "Roaring 20's" annual party. In a more serious vein, the group held its yearly banquet when awards were presented, thus ending another year.

Officers this year were David Amstutz, Olin Mason, Ruby Pedersen, and Karleton Halladay.

Amstutz, Prof. Holsinger, and Walton share interpretations of a musical score before rehearsal.

Teach, Pedersen, Smith and Schrock look rhythmically for Blue Skies at the "Roaring Twenties" A Cappella party.

Showing that those concerts are rugged, Shultz, Pedersen, and Priser relax during a concert halftime.

Combined Choral Groups

Everyone likes to sing. Over 150 of Manchester's singing student body combined vocal chords to present three outstanding music concerts during the year. The A Cappella Choir, Men's and Women's Glee Clubs, were joined by all others who wished to sing.

In a traditional Yuletide appearance, December 17, the Combined Choral Groups presented a colorful array of Christmas music including favorite selections from Handel's "The Messiah", carols, and novelty Christmas songs. It was a concert which put just the right gay note into the Christmas season.

The three choral organizations polished up their best concert numbers for the Winter Concert, March 11. But the peak of their season was the masterful Choral Society presentation of Brahm's oratorio, "The Requiem," May 6. The May Day crowd heard with enthusiasm the singing of professional soloists and the accompaniment by the Civic Symphony.

A cabinet formed by the officers of the three component organizations chose David Amstutz as their leader. Professor Clyde Holsinger was the director of this large music body.

STRING QUARTET: Carl Shultz, Dorothy Smith, Carole Shultz, Gloria Walton

String Quartet

Playing for high schools, colleges, universities, and the local Manchester community, the college String Quartet has provided musical entertainment throughout the year for those who enjoy listening to string music. The quartet was composed this year of Carl Shultz, first violin; Dorothy Smith, second violin; Carole Shultz, viola; and Gloria Walton, 'cello; and was sponsored by Professor Vernon Stinebaugh, who chose its members at a special audition.

Having a wide repertoire of classical, semi-classical, and popular numbers, in the past the quartet has presented formal programs at several high schools and given formal concerts for audiences at Taylor University in Upland and Bethany Biblical Seminary in Chicago. This year they played at the Dad's Day Banquet held on campus in the fall, presented a chapel program, entertained at various high school commencements, and were on deputation trips to schools in the surrounding community.

STRING SYMPHONY, *Back row:* Gary Deavel, V. H. Stinebaugh, Wesley Simmons, Clyde Ploughe, Phyllis Heeter, Jeanne Schrock, Virginia Anderson, Margaret Swank

Row two: Dorothy Smith, Margaret Brooks, Priscilla Kester, Theresa Clingenpeel, Myra Mow, S. L. Flueckiger, Mary Lois Halsey, Barbara Miller, Dorothy Cripe

String Symphony

The String Symphony Orchestra was organized in 1946 by its present conductor, Professor Vernon H. Stinebaugh, for the purpose of studying and playing classical and modern music scored for a small string ensemble.

This year the group appeared in two formal concerts. The winter concert, which was held in the college auditorium on December 8, 1950, featured piano soloist Gary Deavel playing MacDowell's "Piano Concerto No. 2 in D Minor." In its spring concert on April 21, the symphony was assisted in part of the program by approximately thirty-five selected string students from the nearby high schools.

Each spring awards in the form of six-inch chenille emblems are given to those who have played with the orchestra for two years; and a gold pin, a special service award, is presented to the senior judged as making the most valuable contribution to the symphony.

Officers for the year were Carl Shultz, president; Wesley Simmons, vice-president; and Margaret Brooks, secretary-treasurer.

Included as members of the symphony but not pictured were Jane Stephens and Ann Meyer.

Front row: Carl Shultz, Ronald Walton, Gloria Walton, Ellen Royer, Carole Shultz, L. M. Hoff, Gletha Mae Bolinger, Phyllis Gibbel

Gary Deavel, winter concert soloist

CIVIC SYMPHONY OFFICERS:

Don Tait, *librarian*
Carole Shultz, *vice-president*
Bob Garman, *president*
Doris Kinzie, *secretary-treasurer*

Back row: Louis Durflinger, Howard Unger, David Amstutz, Waneta Showalter, Phyllis Heeter, Roger Kelly, Dean Van Tilbury, Joanna Spitler, Doris Kinzie, Samuel L. Flueckiger, Samuel Pritchard, Robert Garman, Gerald Miller, Genita Speicher, Percy Grainger, Santos Zaccone, Richard Bollinger

Row three: Ronald Walton, Paul Sollenberger, Rozella Hinton, Donald Tait, Kenneth Miller, Betty Fulton, Gordon Hedges, Myrtis Becker, Myra Mow, Kathleen Tigner, James Brumbaugh, Robert Bauer, Robert Smith, Ralph Bushong, Gene Porter, Marion Hopkins, Anita Bollinger, Dorothy Cripe

Civic Symphony

In addition to providing musical enjoyment both for its members and its audience, the North Manchester Civic Symphony serves to promote friendly relationships and understanding between the college and the surrounding community. Composed of college students, professors, staff members, and town citizens, the symphony is truly a community project.

Each year a series of three concerts are presented. This season the first of these, which was given both at North Manchester and at Huntington, featured as guest artist Percy Grainger, noted pianist and conductor. Besides Tschaikowsky's "Concerto No. 1 in B-Flat Minor," Mr. Grainger, whose music is full of vitality and energy, played one of his own compositions, "Youthful Suite."

Other programs were a concert for children and young people on February 25 and a presentation of the Brahm's "Requiem" with the college choral society in May. Dr. S. L. Flueckiger and Professor Vernon Stinebaugh served as conductor and associate conductor respectively.

Row two: Carl Shultz, Dorothy Baer, Betty Shultz, Frederick Perfect, Clyde McDaniel, Nina Flueckiger, Lowell Coats, Joann Miller, Paul McClain, Jane Stephens, Dorothy Rautenkranz, Phyllis Gibbel

Front row: Vernon Stinebaugh, Virginia Coats, Gloria Walton, Priscilla Kester, Carole Shultz, Lloyd Hoff, Margaret Brooks, Dorothy Smith

VARSITY BAND, *Back row:* Charles Shawler, Charles Armstrong, Bud Schrock, Joanna Spitler, Ann Norman, Wesley Simmons, Allan Coy, Clyde Ploughe, S. L. Flueckiger, Dorothy Lehman, Jean Yohe, Caroline Cripe

Row three: Priscilla Kester, Jean Ryan, Violet Major, Joe Ogden, Donna Dawald, Ralph Bushong, Bernadine Fisher, Richard Whitacre, Gene Porter, Marion Hopkins, Richard Coffman, Phyllis England, Joe Fredrickson, Bernard Butt, Sam Pritchard, Bob Garman

Band

Adding spirit to the home basketball games with its pep band, increasing the enjoyment of football games with its marching and playing, and providing entertainment for the entire college community at annual concerts, the Varsity Band lends musical color and spice to campus activities. In addition to the winter program, eagerly anticipated is the outdoor twilight concert given near the fountain in the spring. Officers this year were Marion Hopkins, Noreen Norman, Bernadine Fisher, and Don Tait. Dr. Flueckiger was the conductor for both the Varsity and Workshop Bands.

The Workshop Band is for music majors who are learning secondary instruments and for all other students who desire to learn the fundamentals of various band instruments. Its members take part in the pep band and the spring concert given by the Varsity Band. Serving as officers were Don Tait and Thyra Neff.

Row two: Don Ulmer, Nina Flueckiger, Clyde McDaniel, Myra Mow, Don Tait, Jim Brumbaugh, Bob Bauer, Bob Smith, Gordon Hedges, Sally Garman, Waneta Showalter

Front row: Betty Fulton, Jane Enyeart, Joann Miller, Myrtis Becker, Cleon Marsh, Noreen Norman, Mary Jo Turner

WORKSHOP BAND,
Back row: Beverly Bright, Clyde Ploughe, Carole Biltz, Ellen Russell, Mary Halsey, Thyra Neff

Row two: Dick Summers, Noreen Norman, S. L. Flueckiger, Richard Whitacre, Charlene Sheetz, Ruby Pedersen, Bob Black

Front row: Jane Enyeart, Gary Deavel, Joan Overmyer, David Sand, Don Tait, Nina Flueckiger, Lois Martin

MCA introduces Manchester to the frosh . . .

Ideals, worship, sharing . . . . Religion vitalizes our campus community . . . .

The campus points toward politics, economics . . .

Kagawa

Missions Fellowship looks ahead . .

Hornell Hart talks man to man . .

MCA, *Back row:* Paul Keller, Claire Stine, Olin Mason, Graydon Snyder, T. Wayne Rieman
Front row: Harriet Beahm, Bob Keller, Lois Horning, Shirley Williams, Wayne Zunkel, Ruth Graham

MCA Replaces RLC

Last spring the Religious Life Committee proposed for the Manchester College community a new type organization which was to be called the Manchester Christian Association. The purpose of this new organization was threefold. First, it was to unify the religious organizations into a single organization. Secondly, it was to evaluate the religious program and to determine the direction which should be taken. Lastly, it was to originate any programs which seemed necessary in light of the evaluation.

Any member of the Manchester College community could become a member of the MCA by accepting the national Student Christian Association purpose as their own, by pledging to support through time, talent and material contributions, the program of the MCA. This support was to be given through the various activities of the MCA program such as Church School, Ministry Fellowship, CBYF, MSM, Deputations, Campus Conferences, MCA mass meetings and retreats.

Those interested in this program elected a cabinet whose purpose was to direct the projects of the MCA and carry out its purpose. In order to coordinate the religious program the various members of the cabinet then joined in planning the different aspects of the community activities.

The MCA executive committee included: Ruth Graham, treasurer; Shirley Williams, secretary; Bob Keller, vice-president; Graydon Snyder, president; and T. Wayne Rieman, faculty advisor.

Sponsors Conferences

During the year the MCA supplemented the regular religious program with several all school conferences.

Last spring Kermit Eby, professor of sociology at the University of Chicago, and Cameron Hall of the Federal Council of Churches led the Religious and Political Responsibility Conference.

In late January, Joseph Haroutunian, professor of systematic theology at McCormick Theological Seminary, caused M.C.ers to re-examine their thinking during the Religious Emphasis Conference.

This spring Jesse Ziegler, professor of mental hygiene at Bethany, and Raymond Hatch, professor of psychology at Michigan State, were the visiting leaders in a conference on mental health.

Haroutunian stresses theo-centric world.
Hutchinson urges UN support.

Hall pleads for religion in politics.
Haroutunian advises Ministry Fellowship.

Students are taught metal work.

Don Snider gets an idea.

The committee plans the party.

Prof. Allen gives some instruction.

Promotes Rec Conference

Following the inspiration of several M.C. students who attended a Rec-Lab at New Windsor the Christmas of 1949, the MCA sponsored Manchester's first all-school Philosophy of Recreation Conference.

One of the leaders for this conference was Don Snider, Youth Director of the Church of the Brethren, who spoke in chapel and directed classes in leadership training. Song leader and instructor in camping was Edythe Weaver, Director of Religious Activities at the Chicago First Church of the Brethren. Bob Tully, coach of Bethel College, Kansas, led classes in social planning and directed the big Saturday night party. Mary Yeatter, wife of the new college treasurer, helped M.C. students learn the rudiments of leather and metal work.

Campus leaders were Max Allen and his assistants who gave instructions in weaving, decorating and other crafts. Coach Harry Moore taught classes in quiet and active games.

MCA writes letters to Washington.

IRC sponsors clothing drive.

BVSers learn about crafts.

MCSC committee spearheads drive.

Undertakes Projects

A vital part of the MCA's program is to find outlets for the students' desires to serve others.

During the summer months many worked in international work-camps, hospitals, underprivileged communities of voluntary service. Others served as pastors and assistant pastors in assigned churches. Many others worked diligently in their home communities.

Upon returning to school, individuals, cells and organizations found time to help the local church program, to send workers to regional churches, to sponsor clothing drives, to send CARE packages, to write letters to Congress, and in general, to help others.

An important part of the service program was the Manchester Community Chest Drive which divided its total proceeds so that 60 per cent went to the World Student Service Fund, 25 per cent went to the aid of local foreign students, 5 per cent to the Japanese Christian University, 5 per cent to the National Student Service and Scholarship Fund for Negroes and 5 per cent to be determined. Members of the committee were Bob Neher, Dale Blough, Jane Benner, Ed Owen, Tim Rieman, Jean Hazzard and Dale Barnard.

Worship center represents highest good.

The retreat comes to an end.

Chapel worship—the Hands of God.

A cell group searches.

Aids Worship Programs

The heart of the religious program is the encouraging of worship experiences. Such is the purpose of the Wednesday chapel which has provided such meaningful programs as the "Hands of God." The Church School, too, offers an opportunity to find God through worship.

The other aspects of the worship experience enter many different parts of the students' activities. The MCA attempted to encourage the cell movement, so that Manchester College usually had ten to fifteen groups of students meeting together in common concern.

During the year there were six retreats sponsored by the MCA, which many community members attended for the serenity and quietness of a week end away from the hurry of regular college life.

Besides the regular worship programs sponsored by the other MCA organizations, there were student planned meditations in the chapel every Monday and Wednesday evening from Thanksgiving to Easter.

Co-ordinates Deputations

A traditional and very important activity of Manchester College is the deputation program. It serves to give the churches of the Central Region some stimulating programs and at the same time gives the student an opportunity to develop talents in several phases of church leadership.

An attempt was made this year to decrease the number of journeys and increase the quality of the work. To administer the program the MCA appointed a committee headed by Henry Campbell. Assisting him were Joyce Snyder, in charge of personnel, Jim Slabaugh, treasurer, and Ruth Graham, worship advisor.

The types of services included recreational programs, forums, and discussions. These programs were concerned with such topics as "Abundant Living", "The Simple Life", "Is Peace Possible?" and "Prayer, the Mightiest Force in the World."

Student speaker urges peace on earth.

Dep team leads song-fest.

Worship center is supplied.

Cabinet selects dep groups.

MINISTRY FELLOWSHIP, *Back row*: D. Leiter, A. Huston, J. Horning, D. Ritchey, M. Mow, S. Rodda, L. Wong, R. Miller, A. Hunn, R. McInnis, J. Tomlonson, P. Ritchey, D. Brightbill

Row two: E. Kintner, D. Kettering, R. Hess, F. Cripe, D. Ulmer, D. Sollenberger, H. Campbell, O. Mason, E. Traughber, R. Keiser, M. Beeghley, J. Slabaugh, R. Sappington

Front row: J. Hoff, J. Snyder, S. Williams, L. Horning, D. Traughber, M. Teeter, N. Sullivan, L. Racop, G. Doerschuk, A. Newcomer, K. Fike, B. Bright, J. Miller

CHURCH SCHOOL CABINET, Bob Keller, Bob Wagoner, Elma Lu Paxton

Ministry Fellowship

The Student Ministers of previous years was expanded to take in all those interested in Christian Service. The various activities were planned by a cabinet led by Al Huston, assisted by Larry Wong, vice-president, Merrill Mow, secretary-treasurer, and Lois Horning, MCA representative.

Church School

The Manchester College Church School furnished the students with an opportunity to worship God, find fellowship with other students, to be instructed in Biblical matters and discuss current problems and events. Bob Wagoner headed the cabinet.

CBYF

The Church of the Brethren Youth Fellowship was that arm of the MCA which furnished a vital relationship for the Brethren students. The varied Sunday evening programs included outings, parties, visits to faculty homes and sing-spirations. Jane Burkholder was president and Don Royer served as adult advisor.

MSM

The Methodist Student Movement functioned as a Sunday evening fellowship group for the many Methodist students. Their program included hayrides, wiener roasts, discussions, lectures, inspirational worships, and sings. Pat Conner was president and the Rev. D. Charles Elson served as adult advisor.

CBYF, *Back row:* Harold Heeter, Donald Royer, Kathleen Fike, Wilbur McFadden

Front row: Jane Burkholder, Joan George, Dorothy Rinehart, Claire Stine, Mary Moyer, Betty Cool

MSM, Don Mosher, Spencer Rodda, Muriel Morey, Pat Conner, Bob Weimer, Doris Kinzie, Vera Winger, Kathryn Daugherty, Rev. D. Charles Elson

Kennedy wins a high jump . . .

Men of muscle balance brawn and brain with to produce a co-ordinated athletic program....

Fans observe the game . . .

The Spartans don armor . . .

teamwork

Intramural sports attract many . . .

Baseball "50"

Zenith of 1949-50 sports activities was the sharing of the Hoosier College Conference baseball championship with Taylor University. The Spartan diamond nine won 13 and lost 3 games during the season.

The wins were over Indiana Tech, 3-2 and 8-1; Rose Poly, 15-6; Huntington, 13-2, 10-4 and 7-0; Franklin, 9-0; Anderson, 6-4 and 9-6; Earlham, 7-4; Tri-State, 12-4; Canterbury, 7-6; and Indiana Central, 6-3.

Defeats came from Franklin and Hanover, each 10-8; and Taylor, 13-12.

BASEBALL, *Back row:* G. Bryant, W. Beck, R. Capin, D. Hostetler, W. Garner, W. Robinson, P. McPherson

Row two: D. McKee, W. Puterbaugh, L. Fasick, A. Meyer, C. Petry, A. Deeter

Front row: A. Windmiller, R. Rolston, B. Butts, S. Miller, J. Cook, H. Matthews

Track "50"

Construction of a home track gave Spartan thinlies a place to run last spring, but the squad could win only one meet on the new oval. Ted Eilts, miler, and Myron Kennedy, broad jumper, were the consistent winners for MC. By the end of the season, the Spartans had won two meets, lost five and placed ninth in the HCC.

Wins were from Indiana Central, 73-58; and Huntington, 78-25. Losses were to Canterbury, 86-45; Ball State 149½, Taylor 42½, MC 30; Taylor, 79-52; Anderson, 71-60; Valparaiso, 67-64.

TRACK, *Back row:* D. Lozier, E. Mills, T. Eilts, G. Bryant, H. Moore

Row two: R. Lutey, B. Farrar, C. Sands, R. Walton, L. Bussert, J. Garver

Front row: G. Hedges, E. Petrie, G. Sheller, R. Ward, M. Brand, M. Kennedy, D. Mosher, G. Pickens

TENNIS, *Back row:* Coach William Sayers, Bernie Blough, Dennis Rupel, Marlin Weaver

Front row: John Garver, Bob Vore, Herb Erbaugh, Don Collins

Tennis "50"

Unpredictable weather and an almost constant rain produced a belated tennis season last spring. But despite the poor practice conditions, the Spartan racketeers won two of their scheduled contests and tied another. The net men showed their might in the Hoosier College Conference tournament, placing fourth.

Scores of the games were: MC 4, 4—Indiana Tech 5, 5; MC 3, Tri State 6; MC 6, 6—Taylor 1, 0; MC 1, Earlham 6; MC 3, Indiana Central 4; MC 3, Anderson 3; MC 1, Ball State 6.

Future plans occupy much of the current talking time in tennis circles. With the construction of the new Winger Memorial Arts building, only two of the tennis courts remain in useable condition, thus greatly curtailing Manchester's favorite campus sport. Plans call for the construction of at least four new all-weather courts at the present location of the trailer-town. Proceeds from the Manchester-McPherson basketball tournament started the new tennis ball rolling.

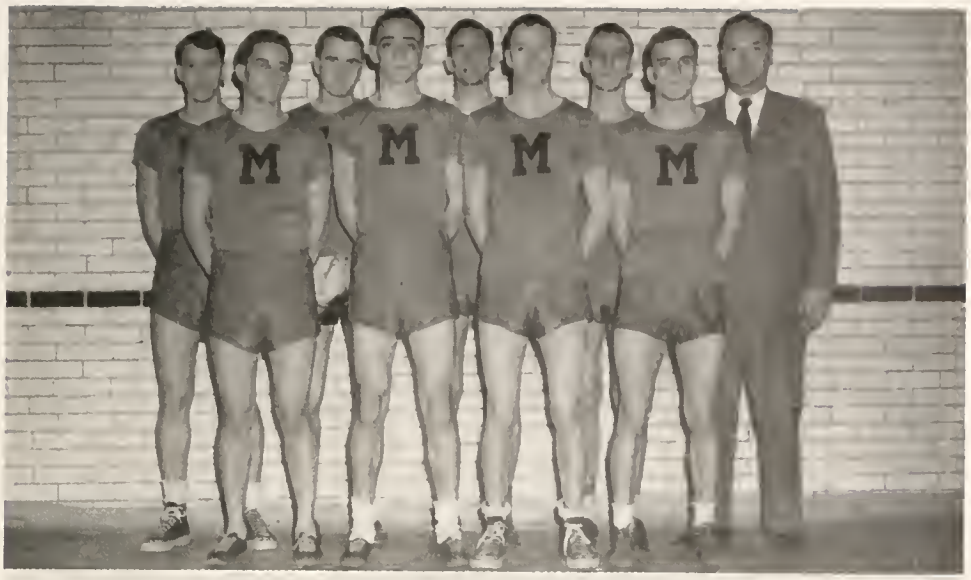

CROSS - COUNTRY, *Back row:* Clyde Ploughe, Pat Allen, Frank Algate, Max Brand, Harry Moore

Front row: Fred Schroeder, Don Shafer, Ernest Conley, Dick Ward

CHEERLEADERS

Jim Shoemaker
Barbara Good
Norma Barnhizer
Clyde Alban

Cross-Country

Although they didn't win a complete meet, the Manchester cross-country team kept trying and were able to take a seventh place in the Hoosier College Conference cross-country meet run at Earlham.

Don Shafer proved to be the most consistent of the runners. Eight of the varsity harriers received their major awards. The team's five losses were to Taylor, 18-37 and 24-31; Anderson, 21-34; Earlham, 27-28; and Indiana Central, 17-39.

Cheerleaders

All four classes were represented on the 1950-51 cheerleading team composed of freshman Barbara Good, Ashland, O.; sophomore Clyde Alban, LaPorte, Ind.; junior Jim Shoemaker, Dayton, O.; and senior Norma Lou Barnhizer, Cicero, Ind. The three upperclassmen were members of last year's tonsil-squad.

In all types of weather—and it got a little rough toward the end of the football season—the four were there to lead the yells.

FOOTBALL, *Back row:* T. Heery, H. Heisey, P. Hoffman, R. Bowman

Row five: J. Klinger, W. Puterbaugh, R. Sollenberger, G. Fogle, J. Grady, L. Brubaker, G. Bryant, T. Swantner, L. Whitefield

Row four: P. McPherson, R. Shock, C. Caton, J. Heeter, M. Updike, R. Supinger, J. Walton, J. Tennant, H. Moore, W. Sayers

Row three: C. Christon, A. Schubert, J. Zeman, J. Amick, K. Rouch, J. Minear, W. Goshert, J. Maphis, J. Beam

Row two: E. Ummel, D. Schwalm, K. Langston, G. Wort, G. Denlinger, B. Butts, L. Blocher, R. Bauer, J. Landing

Front row: J. Farling, R. Shearer, C. Sands, R. Bauer, R. Hoover, R. Elsmere, J. Gillin, B. Olinger, B. Farrar

Football

OUTSTANDING LETTERMEN

The 1950 gridiron Spartans sparkled with a number of outstanding football personalities. A three year veteran of Manchester grid play, Carter Caton, was chosen by his teammates to captain the squad. Caton received deserved off-campus recognition also, placing on the defense platoon of the Indiana inter-collegiate all-state team, as well as being named to the Hoosier College Conference second team.

Jim Minear, a freshman playing his first year of college football, was honored by teammates as the "Most Valuable Player." Jim was one of the top leather-toters in the state until he was forced to the sidelines by an injury suffered in the Huntington game. However, in seven games he carried the ball 123 times with an average of 6.39 yards per try. Another high mark in the state was his 42 points made on seven touchdowns. He was named to the HCC second team.

Four-year lettermen who will graduate are Carter Caton, Bob Bauer, Dean Schwalm and Eldon Ummel. Other major letter winners who will graduate are Dick Bauer, Carl Sands, Gene Wort and Gale Denlinger.

Other outstanding freshmen included Budd Olinger, who carried the ball nearly 150 times, averaging 4.6 yards per try; Jim Klinger, who didn't play until the final game of the season when he carried the ball 25 times, averaging 7.8 yards; and Bill Goshert, who called the plays and was key man on defense and offense.

COACHES

Paul McPherson completed his second year as football coach at Manchester last fall. His charges, in winning three games and dropping six, passed last year's 1-6-1 mark.

McPherson is a graduate of Tarkio, Mo., college, and recently received his master's degree from Indiana University. At Tarkio he was a four-year member of the football, basketball, track and swimming teams as well as a two-year member of the tennis, boxing and wrestling squads. After graduation, he played semi-pro basketball, baseball and softball.

Also in his second year at Manchester is athletic director Harry Moore. In actual sports participation he is track coach and assistant football and basketball coach.

An athlete at Wittenberg College, Moore obtained his M.A. degree from Ohio State. Prior to coming to Manchester, Moore was superintendent of schools at Bradford, Ohio.

Another assistant on the gridiron is tennis coach and business professor, William Sayers. He is also a "two-year" man, having served as freshman football coach.

John Henderson, graduate of Juniata College and Michigan State College, assisted Coach McPherson in the backfield.

Dick Shock, STUDENT MANAGER

COACHES—Harry Moore, William Sayers, John Henderson, Paul McPherson

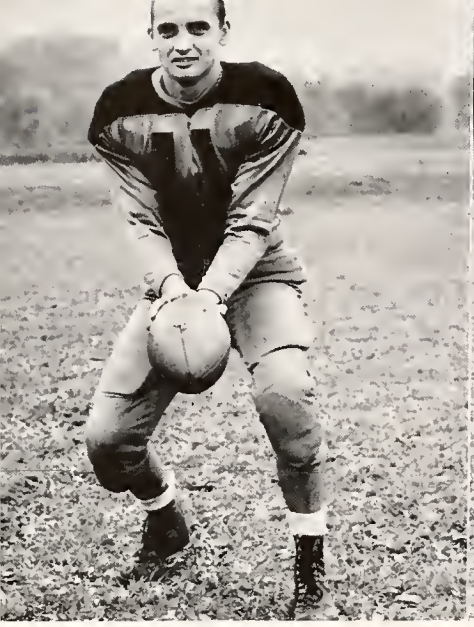

Jack Beam

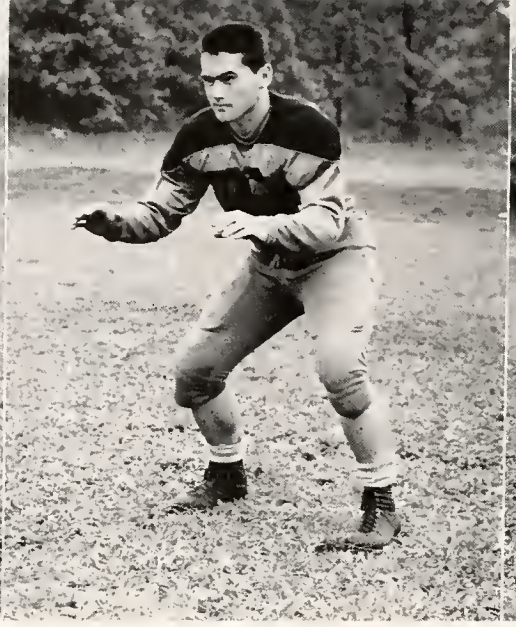

Bob Hoover

Bob Bauer

Strange as it may seem, last fall's gridders had everything they needed to win games but the scoring punch. Statistically, the Spartans won all but two games out of nine.

MANCHESTER 13 TAYLOR 26

The Spartans first bared their teeth against Taylor, who doubled the Black and Gold score by winning 26-13. But the Spartans had proved their stuff by racking up 13 first downs to Taylor's 11, and out-rushing them in yardage, 204-134.

MANCHESTER 0 ANDERSON 7

Manchester's only blank of the season was suffered at the hands of HCC foe, Anderson, who spilled the Spartans, 7-0. It was also one of the two games in which the winners out-did Manchester in statistics, Anderson going for 210 yards and 11 first downs as compared to Manchester's 173 yards and 8 first downs.

MANCHESTER 20 FRANKLIN 12

Finally getting into the swing of things, Manchester clinched a victory over Franklin, 20-12, when Dick Supinger threw a touchdown pass to Dick Bauer, then kicked the extra point.

Dick Bauer

Bud Farrar

Jack Amick

Buddy Butts

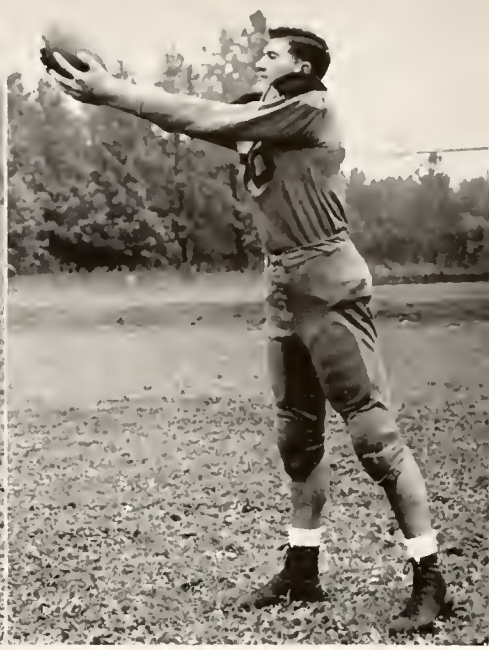

"Moose" Sands

Roy Brubaker

Jim Tennant

Dean Schwalm

MANCHESTER 27 INDIANA CENTRAL 31

The largest statistical margin of the year was piled up by the golden warriors when Indiana Central beat them 31-27 at Indianapolis. The Spartans played circles around the winners, getting 19 first downs on 422 yards while IC had 11 first downs on 258 yards.

MANCHESTER 13 HANOVER 34

Hanover pulled away from a 7-7 tie at the end of the first quarter and a 13-13 deadlock in the fourth quarter to beat Manchester 34-13 in an amazing fourth canto recovery.

MANCHESTER 20 EARLHAM 0

Beneath sunny skies and before a packed stadium, Manchester whitewashed Earlham 20-0. A touchdown by Supinger and two by Minear kept the Homecoming crowd cheering.

MANCHESTER 27 HUNTINGTON 18

Coming back immediately to make it two victories in a row, Manchester beat Huntington 27-18 in a mid-week game. Hit after he crossed the goal-line, Jim Minear, Manchester's leading ground-gainer, was put on the injured list for the rest of the season. His 33 yard run, however, produced the winning TD.

Jim Landing

Gene Wort

Carter Caton

Bob Elsmere

Eldon Ummel

Jack Gillin

John Maphis

Budd Olinger

MANCHESTER 6
WILMINGTON 20

Manchester lost to Wilmington both in score and on paper. The 20-6 game was a good one to see, even though there were few to watch it. The season's first snow-storm hit northern Indiana that day, turned the playing field into a mass of mud and chilled the Breakaway crowd that braved the cold.

MANCHESTER 38
NORTH CENTRAL 52

Closing their season against North Central College of Naperville, Ill., the Spartans really let themselves go, steamrolling to 24 first downs on 506 yards. It wasn't enough to win the game, however, and North Central won by the biggest score of the year, 52-38. North Central had 20 first downs and a 462 yardage gain.

The season's record of three wins and six losses, though not impressive, still tripled the previous year's victory count.

Keith Rouch

Gale Denlinger

Bill Goshert

Jim Minear

Dick Supinger

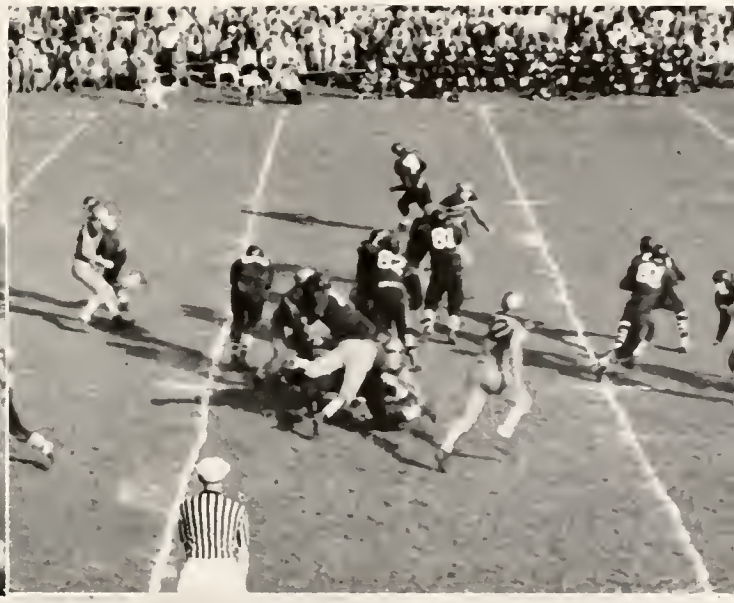

FOOTBALL NOTES

At the conclusion of the football season the following awards were presented:

Jackets (6 inch letters): Robert Bauer, Carter Caton, Dean Schwalm, Eldon Ummel.

Sweaters (8 inch letters): Gale Denlinger, Keith Langston, Keith Rouch, Dick Shearer.

Sweaters (2 chevrons): Jack Beam, Jack Gillin, James Landing, Richard Supinger, James Walton.

Eight inch letters (2 chevrons): Richard Bauer, John Maphis, Carl Sands.

Eight inch letters (3 chevrons): Budman Farrar, Jack Grady.

Eight inch letters: Jack Amick, Lynn Blocher, Christ Christon, William Goshert, Robert Hoover, James Minear, Budd Olinger, James Tennant, Joe Zeman, Eugene Wort, Buddy Butts, Glen Bryant.

Four inch letter: William Puterbaugh.

FOOTBALL STATISTICS

	MC	Opts.
First downs passing	23	31
First downs rushing	97	80
First downs penalty	6	2
Net gain rushing	2165	1661
Pass attempts	82	103
Passes completed	32	49
Passes intercepted	12	13
Yards gained passing	553	857
Punts	55	42
Fumbles	37	23
Yards lost, penalty	305	405
Net yard gain	2423	2113

INDIVIDUAL RECORDS

	Times Carried	Gain	Loss	TD
Minear	123	786	38	7
Olinger	148	680	68	4
Goshert	32	100	21	3
Supinger	39	152	61	2
Maphis	35	137	1	2
Beam	12	10	36	0
Klinger	25	195	18	3
Christon	3	11	7	0
Blocher	15	47	4	1
Amick	10	47	0	0
Farling	0	0	0	1
D. Bauer	0	0	0	1
Total	442	2165	254	24

TRACK RECORDS

The following records were established on the new Manchester track in 1950:

Event	Record Holder	Mark
Mile run	Eilts, MC	5:00
2-mile run	Eilts, MC	11:14.5
880 dash	Thallman, Valpo	2:14
440 dash	Petrie, MC	:56.3
220 dash	Williams, AC	:22.8
100 dash	Williams, AC	:10.2
L. hurdles	Smith, AC	:25.0
H. hurdles	Smith, AC	:16.0
Mile relay	Valpo	3:49.2
High jump	McGrath, IC	5′ 8″
Bd. jump	Smith, AC	22′ 6¾″
Pole vault	Garver, MC	11′ 10″
Discus	Sands, MC	121½′
Javelin	Piper, MC	164′
Shot put	Amling, Valpo	39′ 5¼″

VARSITY BASKETBALL, *Back row:* Coach McPherson, Don McKee, Gene Plunkett, Lowell Barnhart, Paul Prough, Carl Sands, Don Hyde, Coach Moore

Front row: Myron Kennedy, Don Lozier, Harold Heeter, Bill Goshert, Gene Pickens, Claire Stine, Paul Hoffman

Basketball

With six major award winners, Sands, Lozier, Irick, McKee, Piper and Hyde, returning this year, the Spartan basketball team had high hopes for the '50-51 season. Manchester opened with a victory march, felling the Huntington Foresters, 51-48, on the home floor on November 28.

Four days later the Spartans won again when they played a fast, aggressive type of ball and tromped the host Indiana Tech team, 90-61. Dick Piper set the scoring pace with 30 points.

Basketball spirits across the whole campus were raised to unprecedented pre-game heights as the game with Western Michigan drew near. Though the Broncos had no surprise attack on this December 7, the "big school" competition succeeded in staving off Manchester's valiant teamwork. Piper scored 23 points and Carl "Moose" Sands hit for 21, but the Spartans were edged 70-71.

This defeat was followed by a 92-53 trouncing two days later by the Indiana State Teachers. However, December 12 found the team rebounding to their home court with a 77-65 Hoosier College Conference victory over Canterbury, Don Hyde leading the team with 29 points.

The Spartans set confident sights on the two-game tourney December 15, 16, with the sister college from McPherson, Kansas. But the westerners, led by the Blickenstaff brothers, were not to be denied. The Bulldogs played it cool, kept a tight defense, and took advantage of the Spartans' poor rebounding and inability at the free-throw line to win both tilts, 54-58 and 53-59.

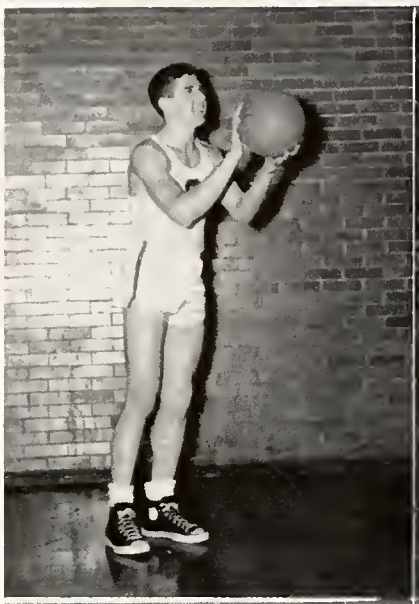

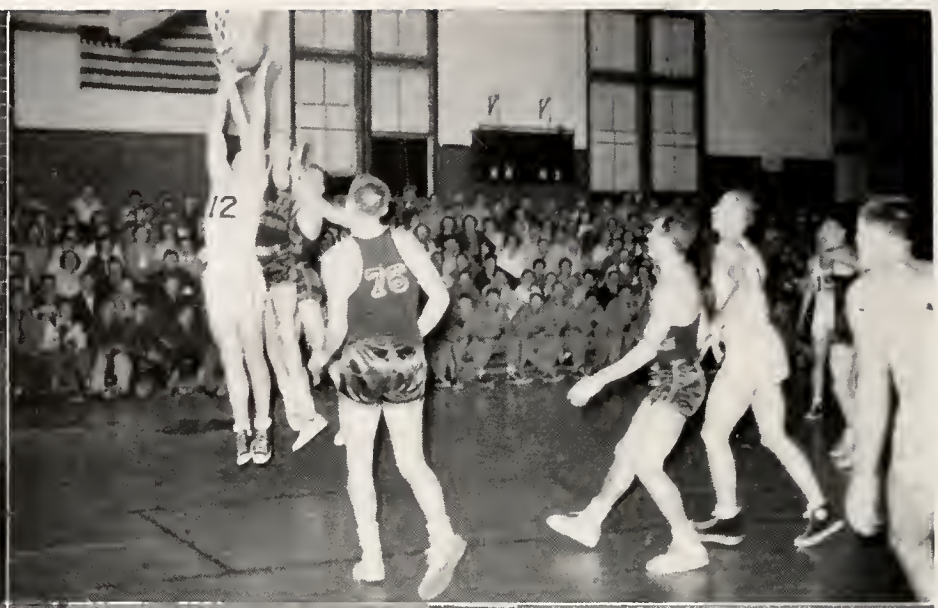

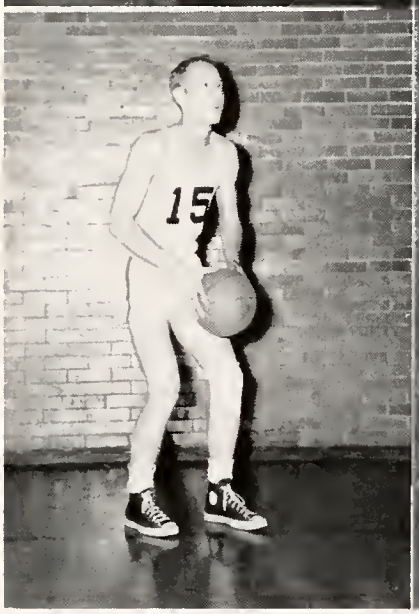

Paul Hoffman Bill Goshert Don McKee

A December 21 game with the Bobcats from Peru, Nebraska, soured the Spartans on the West. The home team suffered their third straight defeat 69-73, giving Manchester a mediocre pre-holiday record of three wins and five losses.

The New Year brought in 1951, but little in the way of MC hardwood victories. The vacation found ace-scorer Dick Piper among the large number of college men who enlisted in a post-Christmas rush for the Air Force. And in ten games played from January 6 through February 13, only one was a victory for the Spartans, the January 9 repeat win over Huntington, 77-70.

The home team tried various starting lineups; Sands became the team's leading scorer; and the style of play became slower and more determined. But continued free-throw misses, second half slumps, and the opposing teams kept Manchester out of the winning column and skidded the Spartans into the HCC cellar.

Losses suffered were to Hanover 56-82, Indiana Central 69-84 and 47-57, Franklin 53-63 and 68-85, Taylor 75-90 and 70-79, Ball State 43-57, and Anderson 66-73.

Carl Sands

Harold Heeter

Don Hyde

Sparked by Sands' 21 markers, the Spartans snapped their long losing streak and gained a post-Valentine 65-58 victory February 15 at Ball State, setting the long-standing basketball rivalry now at 28 wins for Manchester to 30 for Ball State.

MC took a 72-49 leap out of the HCC cellar as they swamped Earlham on February 17, pouring in the shots to pull away from a 25-33 half-time deficit to win by 23 points. The spirited offense was led by Hyde's 18 tallies and the whole team saw action.

The hardwood finale with Anderson made it three straight victories in six days—the best record of the season as MC thumped the Ravens 59-55. Close all the way, the Spartans tucked the game away in the win column in spite of continued misses at the keyhole, hitting only 40 per cent of the free throws.

The team thus finished with a sweet taste in their mouths, elected Carl Sands the season's captain, worked their way from the HCC cellar, gloried in the three eleventh hour hoop wins, and salvaged the cage season with 7 victories against 14 defeats.

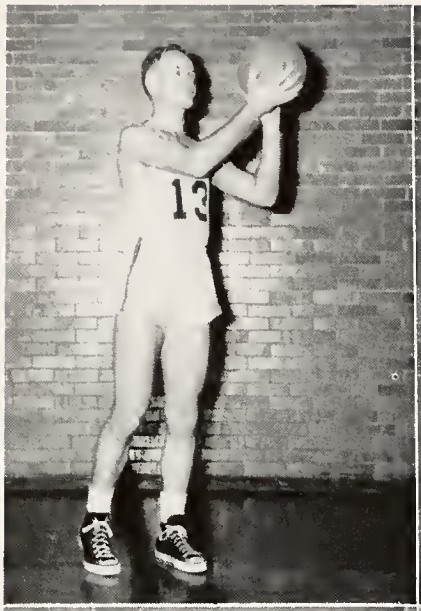

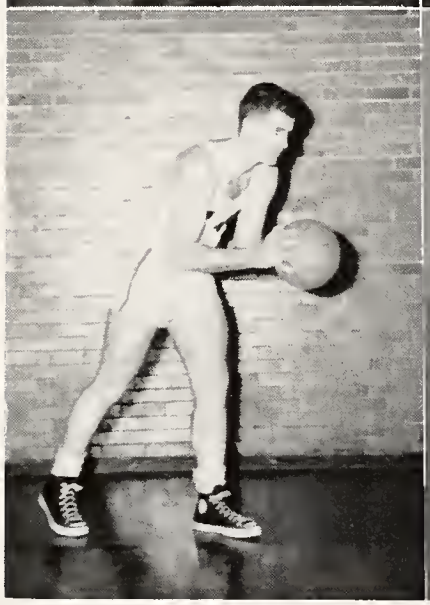

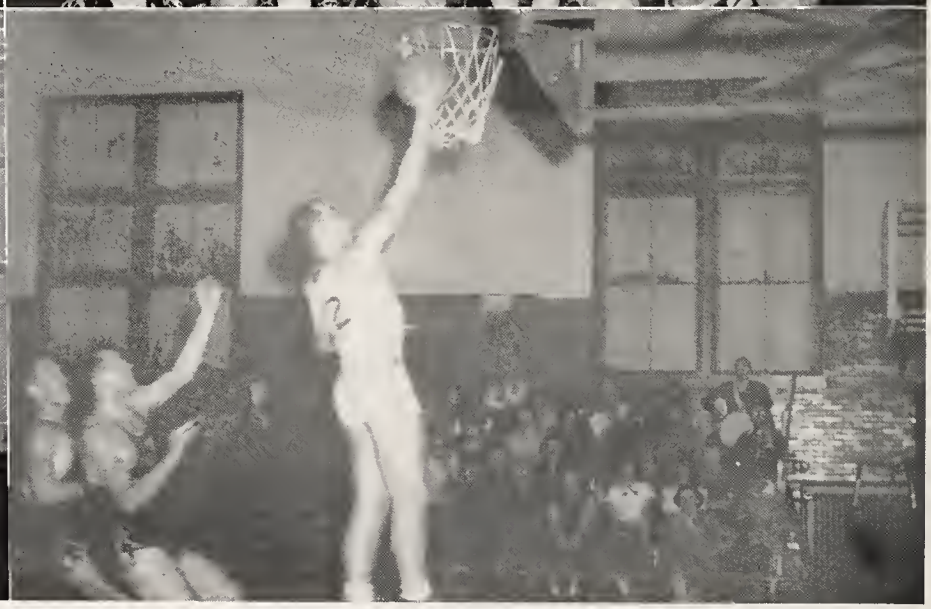

Claire Stine

Don Lozier

B TEAM, *Back row*: Lowell Barnhart, Gene Plunkett, Forest Dunnuck, Art Hunn, Coach Glade Weldy
Front row: David Wheeler, Myron Kennedy, Eldred Weddle, Jim Minear

B TEAM

Manchester's whole basketball force was so hard hit by the draft, enlistments and drops that in mid-season the frosh and B teams were merged into one B team. Together they bested their senior Spartan teammates by winning over half of their basketball skirmishes with college B teams and numerous independent teams. Consistent high scorers were Gene Plunkett, Lowell Barnhart and Forest Dunnuck. Granting that the draft won't halt inter-collegiate sports next year, Manchester's coaches are expecting valuable varsity replacements from this season's B squad.

INDIVIDUAL RECORDS

Name	Yr.	Games	Points	Ave.
Sands	Sr.	21	283	13.5
Hyde	Sm.	19	245	12.9
Piper	Jr.	8	143	17.9
Goshert	Fr.	19	132	6.9
Heeter	Jr.	21	123	5.9
Hoffman	Fr.	20	115	5.8
Pickens	Sm.	15	85	5.7
Prough	Sm.	13	65	5.0
McKee	Jr.	10	53	5.3
Stine	Jr.	15	40	2.7
Lozier	Jr.	14	39	2.8
Barnhart	Fr.	4	10	2.5

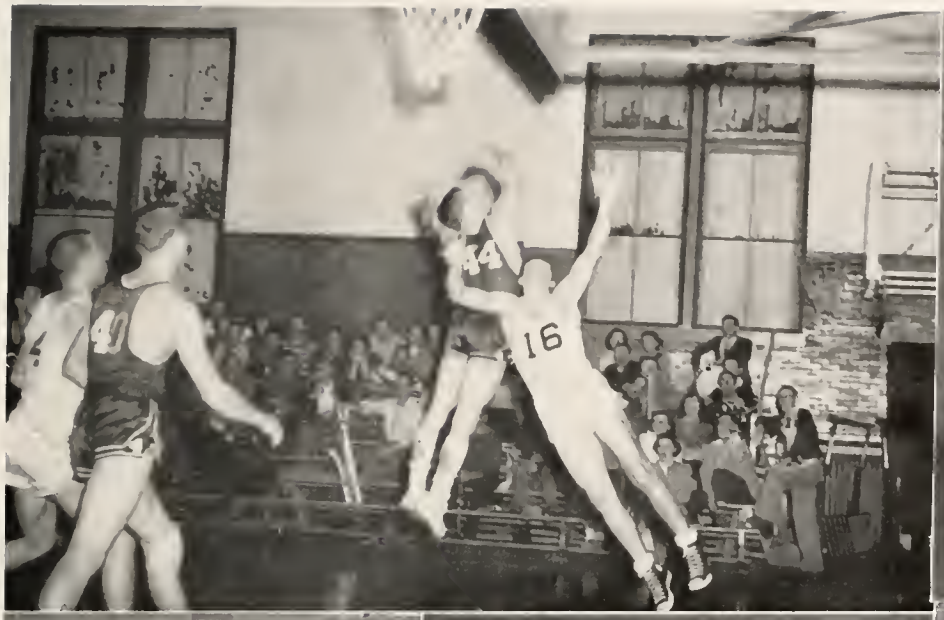

Lowell Barnhart

Paul Prough

Gene Pickens

VARSITY BASKETBALL RECORD

MC	51	Huntington	48
MC	90	Indiana Tech	61
MC	70	Western Mich.	71
MC	53	Indiana State	92
MC	77	Canterbury	65
MC	54	McPherson, Kan.	58
MC	53	McPherson, Kan.	59
MC	69	Peru, Nebr.	73
MC	56	Hanover	82
MC	77	Huntington	70
MC	69	Indiana Central	84
MC	53	Franklin	63
MC	75	Taylor	90
MC	43	Ball State	57
MC	70	Taylor	79
MC	66	Anderson	73
MC	68	Franklin	85
MC	47	Indiana Central	57
MC	63	Ball State	58
MC	72	Earlham	49
MC	59	Anderson	55

Photography Credits . . . .

Winners in the 1951 AURORA Photo Contest were:

First—Don Reckeweg—Camp Mack Boat Race ..... page 75

Second—Gene Tovey—Carter's Sub ..... page 93

Third—Norma Sullivan—Morning Meditations ..... page 128

Honorable Mention—Norma Sullivan—Crowd ..... page 130

Honorable Mention—Glen Bryant—Roommates ..... page 76

Photos of the following contestants appear in the 1951 AURORA: Dale Hill, pages 22, 46; Don Collins, pages 22, 52; Don Reckeweg, pages 46, 77; Glen Bryant, page 46; Norma Sullivan, pages 53, 63, 143.

Division pages: Large division page pictures were taken by Bill Meitzler, page 3; Jobie Riley, page 131; Lloyd M. Hoff, pages 7, 121; James Davis, Jr., pages 5, 9, 65, 79, 107.

General credits: Current event photos on pages 2 and 3 were furnished by Wide World Photos, Inc. Harris & Ewing Studios furnished the portrait of A. J. Brumbaugh on page 4.

Faculty and Staff Directory

Allen, Max, 607 Miami St., North Manchester, Ind. 15

Abele, Ernests, 403 Miami St., North Manchester, Ind. 17, 84

Ashley, Esther, 705 College Ave., North Manchester, Ind.

Baer, Dorothy, 702 E. Ninth St., North Manchester, Ind. 20, 117

Barnhart, Murl, 704 N. Wayne St., North Manchester, Ind. 15

Barr, Evelyn, 601 College Ave., North Manchester, Ind. 20

Beery, Isabel, 907 N. Sycamore St., North Manchester, Ind. 17, 81, 99

Bollinger, R. V., R. R. 2, North Manchester, Ind. 14, 19

Book, Howard, 701 N. Sycamore St., North Manchester, Ind. 19

Bowman, Paul, 1209 N. Wayne St., North Manchester, Ind.

Coblentz, Ruth, 1006 N. Wayne St., North Manchester, Ind. 15, 97

Conine, Herman, 509 College Ave., North Manchester, Ind. 20

Conkling, Fred, 722 N. Mill St., North Manchester, Ind. 15

Cussen, Robert, 605 College Ave., North Manchester, Ind.

Dare, Irma, 702 E. Ninth St., North Manchester, Ind. 17, 99

Dejong, Martina, 702 E. Ninth St., North Manchester, Ind.

Dodrill, Jane, 503 E. Third, North Manchester, Ind. 20

Domer, Maxine, 609 College Ave., North Manchester, Ind. 20

Doner, Alice, 906 N. Wayne St., North Manchester, Ind. 19

Dotterer, John, 404 Miami St., North Manchester, Ind. 17, 84, 87

Dunbar, Anna, 511 College Ave., North Manchester, Ind. 20

Eikenberry, A. R., 606 E. Seventh St., North Manchester, Ind. 14, 19, 94

Flueckiger, S. L., 1207 N. Wayne St., North Manchester, Ind. 15, 114, 116, 118, 119

Garver, Earl, 703 College Ave., North Manchester, Ind. 12, 14, 18

Halladay, Paul, 1204 N. Wayne St., North Manchester, Ind. 15

Hamer, O. S., East St., North Manchester, Ind. 18

Hipskind, Mrs. Homer, Wabash, Ind.

Henderson, John, Calvin Ulrey Hall, North Manchester, Ind. 19, 20, 94, 137

Hoff, Lloyd, 718 N. Wayne St., North Manchester, Ind. 15, 83, 115, 117

Hoffman, Arthur, 1116 N. Wayne St., North Manchester, Ind. 15, 90

Holcombe, Jean, 1007 N. Wayne St., North Manchester, Ind. 15, 97

Holsinger, Clyde, 310 E. Ninth St., North Manchester, Ind. 16

Holl, Carl W., 718 Bond St., North Manchester, Ind. 14, 17

Johnson, Dorothy, 704 N. Wayne St., North Manchester, Ind. 18, 94

Jorgensen, LaVernia, 502 College Ave., North Manchester, Ind. 17, 98

Keim, C. Ray, 701 E. Miami St., North Manchester, Ind. 18

Keller, Paul, 504 N. Sycamore St., North Manchester, Ind. 16, 81, 83, 101, 122

Kimmel, Mildred, 612 N. Walnut St., North Manchester, Ind. 20

Leasure, Nettie, 502 College Ave., North Manchester, Ind. 19, 96

Lehman, Galen, 601 N. Wayne St., North Manchester, Ind.

Little, Orrel, 108 S. Market St.,
North Manchester, Ind. 16

McPherson, Paul, 408 N. Sycamore St.,
North Manchester, Ind. 17, 132, 136, 137, 145

Mathis, Jeff, 505 Ninth St.,
North Manchester, Ind. 20

Merritt, Neal R., 508 N. Wayne St.,
North Manchester, Ind. 18, 81, 92

Miller, R. H., 606 E. Ninth St.,
North Manchester, Ind. 19

Miller, Wayne, 502 College Ave.,
North Manchester, Ind. 16, 83, 101

Moore, Harry, 603 E. Miami St.,
North Manchester, Ind.
17, 133, 135, 136, 137, 145

Morris, C. S., East St., North Manchester, Ind. 14

Muir, Gladdys, 706 Bond St.,
North Manchester, Ind. 18

Neher, O. W., 608 Miami St.,
North Manchester, Ind. 17, 93, 94

Netzley, Lulu, Oakwood Hall,
North Manchester, Ind. 21, 81

Niswander, Emerson, 1005 Harrison,
North Manchester, Ind. 17

Noffsinger, Paul, 721 N. Sycamore St.,
North Manchester, Ind. 21

Painter, Virginia, 502 College Ave.,
North Manchester, Ind. 21

Reed, F. E., 715 N. Wayne St.,
North Manchester, Ind. 16, 90

Rieman, T. Wayne, 611 College Ave.,
North Manchester, Ind. 19, 81, 122

Royer, Donald, 502 College Ave.,
North Manchester, Ind. 18, 129

Sanger, Lola, 601 College Ave.,
North Manchester, Ind. 21

Sayers, William, 1204 N. Wayne St.,
North Manchester, Ind. 18, 89, 134, 136, 137

Schutz, Salena, 503 College Ave.,
North Manchester, Ind. 21

Schwalm, V. F., 701 Bond St.,
North Manchester, Ind. 10, 11, 14

Scribner, Violet, R. R. 3,
North Manchester, Ind. 21

Speicher, Genita, 602 N. Bond St.,
North Manchester, Ind. 16, 116

Stinebaugh, Vernon, 701 College Ave.,
North Manchester, Ind. 16, 114, 117

VonEhr, Jack, Bond St.,
North Manchester, Ind. 18

Wampler, Sadie, 609 College Ave.,
North Manchester, Ind. 16, 83

Warvel, Ethel, 601 Miami St.,
North Manchester, Ind. 21

Weimer, Harry, 719 N. Sycamore St.,
North Manchester, Ind. 17, 86

Willhoyt, Matalea, Oakwood Hall,
North Manchester, Ind. 21

Yeatter, David, 508 E. Ninth St.,
North Manchester, Ind. 14

Yinger, Eleanor, 505 Miami St.,
North Manchester, Ind. 16, 83, 100, 102

Student Directory

Abbott, Wilbur, Fulton, Ind.
Adams, Phyllis, 120 No. Vine St., Elkhart, Ind. 48, 96
Alban, Clyde, 314 "J" St., La Porte, Ind. 48, 96, 100, 135
Alber, Faith, R. R. No. 2, Walton, Ind. 48, 98
Algate, Frank, 559 E. Greenlawn, Lansing, Mich. 39, 135
Alger, Morris, R. R. 1, Box 184,
Michigan City, Ind. 48, 96
Allen, Patrick, No. Webster, Ind. 48, 135
Amick, Jack, 593 Miami, Wabash, Ind 56, 136, 139
Amstutz, David, Marshallville, Ohio 25, 110, 116
Anderson, Virginia, Hoytville, Ohio 56, 96, 108, 114
Anstine, Lowell, 351 W. Maple, Hartville, Ohio 25, 81, 94
Anstine, Ruth, 351 W. Maple, Hartville, Ohio 55, 56
Armstrong, Charles, Akron, Ind. 56, 101, 118
Armstrong, Mary, 178 N. Huntington, Wabash, Ind.
Ayers, Harmon, R. R. 4, Plymouth Ind.

Backus, Ronald, 612 Delaware Ave., Dayton 5, Ohio 39, 90
Baer, Richard, Idaville, Ind. 39
Bagwell, Mary, 610 N. Front,
No. Manchester, Ind. 39, 99, 100
Bailey, Ralph, Pierceton, Ind. 25
Bak, Martina, 410 Maryland St.,
Bremen, Ind. 56, 88, 102, 108
Baker, Alfred, Box 15, Sidney, Ind. 48, 89
Baker, James, R. R. 1, No. Manchester, Ind. 56, 86, 108
Baldwin, Howard, Claypool, Ind. 48
Bantz, Marcielle, 431 E. Grand, Decatur, Ill. 39, 96, 98
Barkdoll, Lois, Copemish, Mich. 48, 108
Barnard, Dale, 707 Bridge, Portland, Mich. 48, 83, 101
Barnes, Richard, 215 E. Silver, Bluffton, Ind.
Barnhart, Lowell, Syracuse, Ind. 56, 145, 148, 149
Barnhart, Marvin, No. Hampton, Ohio 25, 105
Barnhart, Philip, 5702 E. Michigan,
Indianapolis, Ind. 39, 84, 108
Barnhizer, Norma, R. R. 1,
Cicero, Ind. 23, 25, 81, 98, 104, 135
Barr, Francis, 512 Eleventh Ave. So., Nampa, Idaho 25, 84
Bauer, Richard, Walnut St., Celina, Ohio 25, 81, 96, 136, 138
Bauer, Robert E., 113 N. Oak,
Columbia City, Ind. 56, 116, 119
Bauer, Robert G., Celina, Ohio 25, 136, 138
Beach, Mary Lou, 1240 Arnold, Akron, Ohio 39, 110
Beach, Paul, 182 Canton Rd., Akron, Ohio 25, 110
Beahm, Harriet, 404 S. Homan, Chicago 24, Ill. 25, 92, 122
Beam, Jack, 820 Leland Ave., Dayton, Ohio 136, 138
Becker, Myrtis, 319 James, Elkhart, Ind. 56, 96, 116, 119
Beckley, Wilma, R. R. 2, Peru, Ind. 25, 108
Beeghley, Morris, 1204 Seneca Dr., Dayton, Ohio 48, 92, 128
Beeson, Rosalind, 120½ No. Main,
Columbia City, Ind. 48, 89, 108
Bellamy, Harold, Main St., Butler, Ind. 48
Bender, Nancy, 293 Falls Ave., Wabash, Ind. 48
Benner, Jane, R. R. 2, Logansport, Ind. 25, 83, 98, 100, 103
Berends, Kenneth, R. R. 2, Meddleville, Mich.
Bevington, Barbara, R. R. 3, Troy, Ohio 48, 98
Biltz, Carole, R. R. 1, Warsaw, Ind. 56, 108, 119
Binkley, Norma, 980 W. High, Lima, Ohio 56, 96
Bird, William, 42 W. Maple, Wabash, Ind. 25, 84, 105
Birzule, Baiba, R. R. 3, No. Manchester, Ind. 56
Bitzer, John, R. R. 1, Lagro, Ind. 25, 86
Black, Robert, R. R. 1, Leesburg, Ind. 48, 84, 88, 119
Blackburn, Gladys, R. R., Hudson, Ind. 25
Blocher, Lynn, R. R. 4, Greenville, Ohio 56, 136
Blocher, Marjorie, R. R. 4,
Greenville, Ohio 39, 96, 97, 98, 99, 100
Blough, Bernard, Tabor, Iowa 39, 108, 134
Blough, Dale, Polo, Ill. 25, 81, 94, 105, 110
Blue, Larry, R. R. 4, Columbia City, Ind.
Bodenmiller, Barbara, 1303 South St., Piqua, Ohio 56, 96, 99
Bolinger, Gletha, 310 W. Main, Greenville, Ohio 56, 115
Bollinger, Helen, 314 S. Elmwood, Oak Park, Ill. 56, 108
Bollinger, John, R. R. 1, So. Whitley, Ind. 48
Bollinger, L. Wade, East St., No. Manchester, Ind. 56, 108
Bollinger, Mary, R. R. 1, So. Whitley, Ind. 48
Bollinger, W. Lynn, East St., No. Manchester, Ind. 25
Borland, Charles, 883 Sheridan Rd., Marion, Ohio 56, 87
Bormuth, Jack, 1114 Wayne,
No. Manchester, Ind. 48, 101, 102
Borneman, Alene, R. R. 1, Leaf River, Ill. 48, 88, 108
Boswell, Delores, Denver, Ind. 56, 88, 96
Bowers, Elmer, College P. O.,
No. Manchester, Ind. 25, 84
Bowman, Mack, 837 S. Humphrey Ave.,
Oak Park, Illinois 39, 94
Bowman, Mary, 244 S. East Ave.,
Oak Park, Illinois 39, 81, 104, 105
Bowman, Nancy, Weaver Ave.,
East Petersburg, Pennsylvania 39, 94
Bowman, Richard, Middlebury, Ind. 56, 108, 136
Bowman, Wilbur, R. R. 1, New Paris, Ind. 39, 84, 88, 89, 103
Boyts, William, R. R. 4, Goshen, Ind. 56
Bradway, Julia, R. R. 5, Warsaw, Ind. 56, 89, 98, 108
Brand, Max, Ashley, Ind. 39, 133, 135
Brandts, Jerome, Mercelina Hotel, Celina, Ohio 25
Bright, Beverly, R. R. 1, Vandalia, Ohio 48, 92, 108, 119, 128
Bright, Don, R. R. 3, Arcanum, Ohio 39, 94, 96, 103
Bright, Joan, 418 Waverly, Royal Oak, Mich. 56, 88, 96
Brightbill, David, 23 S. Edison Ave.,
Elgin, Ill. 25, 92, 105, 128
Brill, Wilfred, 415 No. Oak, Albion, Ind. 39, 84, 87, 88
Brooke, Cyril, Claypool, Ind. 48
Brooks, Margaret, Vyara, Surat District,
Bombay Prov., India 48, 81, 92, 103, 108, 114, 117
Brower, Patricia, R. R. 1, Ludlow Falls, Ohio 56, 92, 98
Brower, Vera, R. R. 1, Macy Ind. 56, 94, 108
Brown, Roger, R. R. 7, Columbia City, Ind. 56
Brubaker, W. Leroy, 50 S. Du Bois, Elgin, Ill. 39, 136, 140
Brumbaugh, James, R. R. 1,
Markle, Ind. 39, 89, 96, 102, 110, 116, 119
Bryant, Glen, 1002 Franklin Ave.,
Rochester, Ind. 39, 132, 133, 136
Bryant, Wendell, Pierceton, Ind. 39
Buck, Pauline, 4604 Euhelberger Ave., Dayton, Ohio 56
Burger, Dorothy, New Paris, Ind. 40, 96, 99
Burkholder, Jane, 16609 Ernadale Ave.,
Cleveland, Ohio 40, 99, 129
Burroughs, Wilma, R. R. 1, Argos, Ind. 56, 99
Burrous, Joyce, R. R. 4, Peru, Ind.
Bushong, Ralph, Syracuse, Ind. 56, 108, 110, 116, 118
Bussert, Loren, 731 23rd St., South Bend, Ind. 48, 133
Butt, Bernard, 344 Columbia, Peru, Ind. 56, 88, 108, 118
Butterbaugh, Doris, 1104 So. East Ave., Oak Park, Ill. 40
Butterbaugh, Patricia, R. R. 1, Poplar Creek, Rd.,
Vandalia, Ohio 48, 99, 100, 108
Butts, Buddy, R. R. 2, Akron, Ind. 40, 132, 136, 139

Byerly, Patricia, R. R. 6, Byerly Hills, Peoria, Ill. 56

Calbeck, Richard, Cromwell, Ind.
Calhoun, Clara Marie, State Street,
South Whitley, Ind. 27, 96
Campbell, David, R. R. 2, Center Point, Ind. 56
Campbell, Henry, R. R. 2, Center Point, Ind. 27, 128
Campleijohn, Kathleen, Mentone, Ind.
Carbaugh, Blair, Watersicle, Penna. 56
Carnes, Helen, Poneto, Ind. 27, 96, 100, 102
Carter, Rose, R. R. 3, Monticello, Ind. 27
Cassiday, Arlie, R. R. 2, Gladwin Co., Mich.
Caton, Carter, R. R. 1, Goshen, Ind. 27, 136, 141
Cavaghan, Barry, 445 W. Amerige Ave.,
Fullerton, Calif. 40, 92
Chen, William, 3000 Dent Place, N.W.,
Washington, D. C. 27, 86, 105
Cheng, Shirley, 3021 Edwin Ave., Apt. 4A
Fort Lee, New Jersey 49, 92, 97
Cherry, Robert, R. R. 5, Wabash, Ind. 56
Childs, Cora, R. R. 2, Box 4, Marion, Alabama 27, 92
Childs, Jean, R. R. 2, Box 4, Marion, Alabama 57, 92, 98
Christon, Christ, 118 McDaniel St., Dayton, Ohio 57, 136
Cissner, Virginia, 794 W. Pearl St., Covington, Ohio 27
Clark, Richard, R. R. 2, Middleville, Mich. 57
Clarke, Alice, 809 E. Main, Muncie, Ind. 40, 96
Claudio, Gilberto, 76 W. 92nd St.,
New York, New York 27, 90
Clingenpeel, Theresa, R. R. 4, Box 152,
Vienna, Virginia 57, 92, 108, 114
Coffman, Richard, Lincoln Way,
Dalton, Ohio 40, 100, 102, 110, 118
Collins, Don, 324 E. Wayne St., Celina, Ohio 27, 108, 134
Colvin, Donald, 806 N. Main St., Salem, Ind. 49
Conkling, Shirley, 722 No. Mill,
No. Manchester, Ind. 40, 94, 103, 104
Conley, Ernest, R. R. 1, Pierceton, Ind. 57, 135
Conner, Patricia, R. R. 3, Peru, Ind. 40, 98, 110, 129
Cool, Betty, R. R. 3, Springfield, Ohio 27, 97, 99, 129
Cool, Rose Marie, Fifth Street, Auburn, Ind. 57, 96
Cooper, David, Mentone, Ind. 57
Cooper, Jean, 1701 Newark, St. S.,
St. Petersburg, Fla. 40
Coppock, Carl, 39 Virginia Ave., Dayton, Ohio 57, 108
Corson, Don, 1617 Prairie St., Elkhart, Ind. 57, 102, 108
Costello, Philip, 125 E. Washington, Bluffton, Ind. 27
Couser, Don, 5233 Wilmington Ave., Dayton, Ohio
Coy, Allan, 2021 Cardinal Ave., Dayton, Ohio 57, 118
Craft, Donald, Ohio Street, Culver, Ind. 40, 89
Crates, Gordon, Eleventh Street, Winona Lake, Ind. 57, 94
Cripe, Alvin, R. R. 3, Goshen, Ind. 40
Cripe, Caroline, R. R. 3, Goshen, Ind. 27, 100, 110, 118
Cripe, Dorothy, 504 First St.,
Wenatchee, Washington, 49, 100, 108, 114, 116
Cripe, Florian, 504 First St.,
Wenatchee, Washington 57, 96, 108, 128
Crouse, William, 225 Cliff, Johnstown, Penna. 27, 90
Custer, Jane, R. R. 2, No. Manchester, Ind. 57, 90

Daugherty, Kathryn, R. R. 5,
Rensselaer, Ind. 49, 97, 98, 103, 129
Davidson, Emerson, R. R. 2, Tipp City, Ohio 57, 108
Davis, Keith, R. R. 7, Box 304, Anderson, Ind. 49, 84, 87, 96
Davis, Lyle, R. R. 1, Hamilton, Ind. 49
Dawald, Donna Lee, R. R. 1, Macy, Ind. 57, 87, 108, 118
Deafenbaugh, Richard, 311 So. Columbia, Warsaw, Ind. 94
Deaton, Donald, R. R. 2, Silver Lake, Ind. 86

Deavel, Gary, Box 81,
La Paz, Ind. 40, 100, 108, 110, 114, 115, 119
De Bolt, Patricia, 3514 Maryland, Midland, Mich. 57
Deeter, Allen, 1260 No. Main, Dayton, Ohio 47, 49, 92, 132
Deeter, Karolyn, 333 W. Fourth St.,
Greenville, Ohio 57, 98, 108
Delk, Helen, 4125 Drummond, East Chicago, Ind. 57
De Mond, Joyce, R. R. 2, Woodland, Mich. 49
Denlinger, Gale, R. R. 10, Dayton, Ohio 27, 105, 136, 142
Dentler, Alice, 2739 Homer Ave., Elkhart, Ind. 57
Dick, La Dean, R. R. 1, Ashley, Ind. 27
Dilling, Kenneth, 2130 No. Clinton, Fort Wayne, Ind. 40, 94
Dillman, Thomas, R. R. 2, No. Manchester, Ind. 49, 84, 87
Disler, Willis, 427 E. Rudisill Blvd., Fort Wayne, Ind.
Doerschuk, Gladys, R. R. 8, Canton, Ohio 40, 98, 103, 128
Doran, Marshall, Burket, Ind.
Dormire, Lex, Uniondale, Ind. 27
Dotson, William, Sidney, Ind. 40, 90
Dougherty, Paul, R. R. 1, Bremen, Ind. 57
Downing, Lloyd, 2035 Taylor, Fort Wayne, Ind 27
Driver, Clifford, R. R. 5, Lima, Ohio
Driver, Edward, 508 N. East, No. Manchester, Ind. 27
Dunnuck, Forest, R. R. 2, Etna Green, Ind. 57, 87, 148
Dunten, Frances, Box 81, Huntertown, Ind. 49, 96
Durnbaugh, Jerry, 723 W. Hill, Wabash, Ind. 103, 104
Durnbaugh, Mary Joan, R. R. 8, Box 289,
Dayton, Ohio 57, 108

Eash, Carol, R. R. 1, Argos, Ind. 49, 96
Eberly, Wayne, Brethren Service Center,
New Windsor, Maryland 40, 101, 104, 105
Eberwein, Lowell, R. R. 2, Arcanum, Ohio 57, 88, 110
Ecker, John, R. R. 3, Walkerton, Ind.
Edwards, Wendell, 437 Dewey Ave., Goshen, Ind. 40
Eiler, Paul, R. R. 2, Nampa, Idaho 49, 110
Elsmere, Robert, 4572 Pierce St., Gary, Ind. 136, 141
Emmons, Don, Franklin St., Mentone, Ind. 57
England, Gene, 402 So. Seventh, Girard, Ill. 27, 94
England, Phyllis, 402 So. Seventh, Girard, Ill. 57, 108, 118
Enyeart, Jane, 521 State St., Wabash, Ind. 40, 119
Erbaugh, Herbert, R. R. 4, Box 200-1,
Dayton, Ohio 29, 92, 134
Eshelman, Henry, 747 No. Cushing, South Bend, Ind. 49

Fahs, Eugene, 222 So. Blair St., Virden, Ill. 57, 86, 88, 108
Fair, Thelma, R. R. 2,
Franklin Grove, Ill. 29, 83, 84, 87, 100, 101
Farling, Jack, R. R. 1, Covington, Ohio 57, 136
Farrar, Budman, R. R. 3, Box 98,
Walkerton, Ind. 40, 105, 133, 136, 138
Farrar, Marcella, R. R. 3, Box 98,
Walkerton, Ind. 41, 83, 100, 104, 110
Fast, Ruth, R. R. 3, Celina, Ohio 29, 89, 110
Feaser, Paul, 447 W. Williams, Fort Wayne, Ind. 49
Fidler, Madonna, 644 Vine Street,
Brookville, Ohio 55, 57, 88, 108
Fike, Ernest, 215 Madison Ave., Dixon, Ill. 41
Fike, John, R. R. 1, Rock Falls, Ill. 57
Fike, Kathleen, 730 W. Columbia,
Springfield, Ohio 41, 96, 128, 129
Fike, Leatice, R. R. 1, Rock Falls, Ill. 49, 98
Fish, Phyllis, 1056 Sherwood Drive,
Dayton, Ohio 57, 88, 92, 97, 98
Fisher, Bernadine, R. R. 9,
Huntington, Ind. 41, 89, 102, 110, 118
Fisher, Floramae, Hebron, Ind. 57, 89, 98, 108
Fisher, Joann, R. R. 1, Bradford, Ohio 49, 96, 110

Fleshood, Ferdy, 340 N. Wabash, Wabash, Ind. 41
Flowers, Edwin, 205 E. Ninth, No. Manchester, Ind. 29
Fogle, Gene, R. R. 1, Medway, Ohio 57, 136
Folk, James, Cromwell, Ind. 57, 96
Forrer, Mary, R. R. 1, Rittman, Ohio 57, 98, 108
Fourman, Phyllis, Box 86, Palmyra, Mich. 49, 96, 110
Foust, Wanda, R. R. 6, Box 227, Dayton, Ohio 49, 96
Franklin, Albert, Laketon, Ind.
Frantz, Richard, No. Wayne, No. Manchester, Ind. 41
Fredine, Howard, 601 E. Fifth, No. Manchester, Ind. 41
Fredrickson, Allen, Warm Springs, Ark. 29
Frock, Charles, 1332 Canal St., New Haven, Ind. 41, 96
Fulton, Betty, R. R. 5,
Huntington, Ind. 41, 96, 110, 116, 119

Gall, Irma, R. R. 1, Syracuse, Ind. 57, 90, 96, 98
Garber, Elaine, R. R. 5, Evansville, Ind. 49
Garber, Lorraine, R. R. 5, Evansville, Ind. 49
Garman, Mary Jane, 3862 Summit Park Ave.,
Cleveland, Ohio 49, 97
Garman, Robert, Claypool, Ind. 29, 94, 116, 118
Garman, Sally, Avilla, Ind. 49, 108, 119
Garver, John, 8430 Market St.,
Youngstown, Ohio 29, 133, 134
Gebert, Donald, Pierceton, Ind. 49
George, Joan, College St.,
Covington, Ohio 41, 92, 96, 129
Getz, George, 218 W. Southern Ave.,
Springfield, Ohio 41, 83
Gibbel, Donald, 653 Harrison Ave., Greenville, Ohio
Gibbel, Phyllis, 653 Harrison Ave.,
Greenville, Ohio 50, 99, 115, 117
Gibble, Frances, Astoria, Ill. 49
Gilbert, Arthur, Milford, Ind. 50, 94
Gillin, Jack, 302 W. Kilbuck, Tecumseh, Mich. 136, 142
Ginzel, Sharon, R. R. 2, Ossian, Ind. 50, 99, 102
Glist, Virginia, 402 E. Ninth, No. Manchester, Ind. 29
Gohn, Meredith, 507 W. Fifth, Rochester, Ind.
Gohn, Robert, 507 W. Fifth, Rochester, Ind. 41, 94
Good, Barbara, 645 Buena Vista, Ashland, Ohio 58, 108, 135
Good, Donna, 39 So. Smith, Alexandria, Ohio 58
Goodmiller, Phyllis, 1432 Walnut,
Huntington, Ind. 41, 100, 102, 108
Goshert, William, 927 E. Main,
Warsaw, Ind. 58, 136, 143, 145, 146
Gosnell, Rex, 500 Seeman Ave., Akron, Ohio 50, 86
Grady, Jack, Franklin Grove, Ill. 50, 136
Grady, Judith, Franklin Grove, Ill. 58
Graham, Ruth, 1902 So. Wayne, Auburn, Ind. 29, 110, 122
Gressley, Gene, 314 S. W., Bellevue, Ohio 50
Grindle, John, R. R. 3, No. Manchester, Ind.
Grossnickle, Richard, 407 N. Walnut, No. Manchester, Ind.
Gunterman, Beverly, 1602 Saginaw, Midland, Mich. 58, 101
Gurthet, Elizabeth, R. R. 4, Plymouth, Ind. 50, 98

Haley, Joan, R. R. 2, Andrews, Ind. 50, 96, 98
Hall, Flora-May, 313 W. Crawford, Elkhart, Ind. 50, 90
Halladay, Karleton, 1206 N. Wayne,
No. Manchester, Ind. 50, 81, 100, 104, 110
Halsey, Mary, R. R. 3, Ligonier, Ind. 50, 108, 114, 119
Hammann, Adelheid, Hohenrode Bei Rinteln,
Weser, Germany, 58, 90, 92, 108
Hammond, James, 712 N. Mill, No. Manchester, Ind. 58
Hammond, Miriam 29
Haney, Marcia, R. R. 1, Box 199,
Bremen, Ind. 50, 96, 108

Hansen, Andrew, 1136 Middle Street, Wabash, Ind.
Hardman, Vivian, R. R. 1, Urbana, Ind. 58, 88, 101, 108
Harman, Theodore, Leesburg, Ind. 29, 84
Harold, Norman James, 205 McCollum St.,
LaPorte, Ind. 50, 90, 94, 103
Hart, Lavon, Spencerville, Ind. 41, 84, 99
Hartsough, Edith, R. R. 2,
North Liberty, Ind. 50, 92, 100, 108
Hatfield, Alice, Ossian, Ind. 50, 94, 99
Hawn, Arline, R. R. 1, Columbia City, Ind. 58, 88
Hay, Ruth, R. R. 1, Plymouth, Ind. 29, 99
Hazzard, Jean, 205 W. Main, Mount Morris, Ill. 41, 88, 94
Headley, America, R. R. 1, New Carlisle, Ind. 58, 96, 99
Heckman, Richard, 517 So. Broad, Lanark, Ill. 50, 108
Heddens, John, Box 101, North Webster, Ind. 50
Hedges, Gordon, 1316 Monroe,
Rochester, Ind. 41, 96, 108, 110, 116, 119, 133
Heery, Thomas, 239 Wilbe St., Dayton, Ohio 58, 136
Heeter, Harold, 219 Cleveland Ave.,
Elkhart, Ind. 38, 41, 105, 129, 145, 147
Heeter, Joe, 1601 E. Third St., Mishawaka, Ind. 58, 136
Heeter, Phyllis, 219 Cleveland Ave.,
Elkhart, Ind. 58, 108, 114, 116
Heisey, Harold, R. R. 2, Myerstown, Penna. 58, 136
Helser, Barbara, R. R. 1, Thornville, Ohio 23, 29
Helser, Rodney, R. R. 1, Thornville, Ohio 58
Henderson, Myrtle, College Post Office,
No. Manchester, Ind. 20, 58
Hershberger, Joan, Woodland, Mich. 29, 96, 110
Hershberger, Wayne, 1231 Portage Trail,
Cuyahoga Falls, Ohio 50, 89, 100, 108
Hershey, Mary Lou, Third Avenue, Lititz, Penna. 50
Hess, Robert, U.S.N.A.A.S., Monterey, Calif. 41, 92, 128
Hewlett, Lewis, Hanna, Ind. 58
Hilbert, Margaret, R. R. 2, Hagerstown, Ind. 50, 96
Hill, Dale, Box 37, North Hampton, Ohio 29, 84, 94, 104
Hipskind, Richard, 2358 A. South Thirteenth,
St. Louis, Missouri
Hoehn, Robert, Silver Lake, Ind. 29, 84
Hoff, Janice, 309 E. Center, Mount Morris, Ill. 29, 92, 128
Hoffman, Dwight, R. R. 2, Pierceton, Ind. 41, 94
Hoffman, Elizabeth, Roann, Ind. 41, 98, 100
Hoffman, Paul, Roann, Ind. 55, 58, 136, 145, 146
Holbrook, Eugene, Lincoln Acers, Dixon, Ill. 58, 89, 102
Hollenberg, Donna, 552 Cajon, Redlands, Calif. 50
Hollenberg, Robert, 4123 Oliver, Fort Wayne, Ind. 50, 87
Honeyman, Carol, R. R. 1, Clayton, Ohio 58, 94
Hong, Paul, Sur Cheong, Cheong Ju,
Chung Cheong Pukto, Korea 29, 84
Hoover, Harry, Glenford, Ohio 42
Hoover, Robert, 32 E. Babbitt, Dayton, Ohio 58, 136, 138
Hopkins, Marion, R. R. 1, Peru, Ind. 29, 110, 116, 118
Horning, James, 3515 W. Congress, Chicago, Ill. 42, 128
Horning, Lois, 3515 W. Congress,
Chicago, Ill. 50, 92, 110, 122, 128
Hornish, Mary, R. R. 3, Defiance, Ohio 58, 108
Huffman, Ellen, Box 85, Liberty Center, Ind. 42, 96, 98
Hummer, Dorothy, R. R. 1, Dunkirk, Ind. 58
Hunn, Arthur, R. R. 6, Box 85,
Dayton, Ohio 55, 58, 105, 108, 128, 148
Hunt, Marjorie, R. R. 1, Laura, Ohio 58
Hunt, Nancy, 317 E. Pontiac St., Fort Wayne, Ind. 29, 96
Huston, Albert, 570 Park St., Elgin, Ill. 50, 128

Irick, Robert, R. R. 2, Frankfort, Ind. 42, 90

Jenkins, Janet, 507 N. Sycamore,
No. Manchester, Ind. 51, 94, 96, 98

Johnson, Bonnie, 717 N. Mill, No. Manchester, Ind. 58, 90
Johnson, Everette, 823 W. Jefferson, Ottawa, Ill. 58
Johnson, Jeanne, 411 W. Fifth, No. Manchester, Ind. 58, 98
Johnson, Robert, Mill Street, No. Manchester, Ind.
Jones, Ruth, R. R. 3, Warsaw, Ind. 42
Jordan, Barbara, 1623 Wood St., Elkhart, Ind. 51, 96

Karns, Loren, Urbana, Ind. 42, 84
Katona, Gabriel, 360 Meuse Argonne, Hicksville, Ohio 58
Keiser, Roger, No. Liberty, Ind. 58, 92, 128
Keller, Robert, R. R. 5,
Greenville, Ohio 42, 81, 83, 92, 101, 108, 122, 128
Kennedy, Myron, 1012 S. Seventh,
Goshen, Ind. 51, 105, 108, 133, 145, 148
Kesler, Donn, R. R. 2, No. Manchester, Ind. 31, 94
Kester, Priscilla, R. R. 3,
No. Manchester, Ind. 58, 88, 108, 114, 117, 118
Kettering, Delbert, R. R. 3, Ashland, Ohio 58, 108, 128
Keyes, Worden, Fremont, Ind.
Kindy, Gerald, Middlebury, Ind. 31
Kinney, Keith, R. R. 1, Silver Lake, Ind. 51, 90, 103
Kinsey, John, Lower Salem, Ohio 51, 84, 87
Kinsey, Philip, R. R. 1, Silver Lake, Ind. 51, 84, 86
Kintner, Emery, R. R. 4, Bryan, Ohio 31, 128
Kintner, Gordon, 454 Hill, Wabash, Ind. 58
Kintner, Lois, Bryan, Ohio 51, 108
Kintner, Marion, Alvordton, Ohio 58
Kintner, Robert, 1004 East, No. Manchester, Ind. 31
Kinzie, Doris, 1107 N. Sycamore,
No. Manchester, Ind. 51, 84, 104, 116, 129
Kirkpatrick, Loren, R. R. 1, Pierceton, Ind. 42, 92, 108
Kissinger, John, R. R. 3, No. Manchester, Ind. 51, 102
Klinger, James, 1621 W. Main St., Fort Wayne, Ind. 37
Klondaris, Georgia, 311 E. Market, Warsaw, Ind. 51
Knarr, Bette, 424 N. Market, Winamac, Ind. 58, 92, 99
Knoop, Susanne, Claypool, Ind. 51, 99
Korns, Paul, R. R. 1, Dayton, Ohio 59, 108
Krieg, Donna, Box 1, South Whitley, Ind. 47, 51
Krudop, Alda Jean, R. R. 1, South Whitley, Ind. 31, 97, 99
Kryworuchko, Ohla, Leipheim, Germany 92
Kurtti, Joseph, 403 S. Homan Ave., Chicago, Ill. 59, 102
Kuszmaul, Ross, 207 Hendrick St., Michigan City, Ind. 31

Lambert, Lyle, Box 228, R. R. 1, Dayton, Ohio 51, 92
Landen, Patricia, 1517 N. O'Brien St.,
South Bend, Ind. 59, 96, 97
Landing, James, 402 So. Half St.,
No. Manchester, Ind. 136, 140
Langston, Keith, 706 N. High St., Covington, Ohio 42, 136
Lantz, Roger, 901 Princeton, Elkhart, Ind. 42, 104
Lawson, Brucia, 10135 So. Avenue "L", Chicago, Ill. 31, 96
Layman, Ruth, R. R. 1, Peru, Ind. 31
Leedy, Norma, Pierceton, Ind. 59, 87, 88
Lefforge, Doris, R. R. 3, No. Manchester, Ind. 59
Lehman, Betty, 602 No. Mulberry,
Hartford City, Ind. 51, 92, 103, 108
Lehman, Dorothy, 1265 Peters Rd.,
Troy, Ohio 51, 94, 96, 118
Lehman, Wilbur, 1216 W. Market, Orrville, Ohio 59, 88
Leiter, Donald, 631 W. Main Street, Ashland, Ohio 59, 128
Leiter, Glorene, 631 W. Main Street, Ashland, Ohio 59
Lenon, Richard, Converse, Ind. 31
Lingeman, Joan, 2687 Chile Avenue, Rochester, New York 59
Lloyd, Donald, 115 N. Wayne Street, Columbia City, Ind. 59
Loe, Donna, 1907 Harshman Blvd.,
Springfield, Ohio 59, 98
Long, Glen, R. R. 3, Warsaw, Ind. 59, 94

Longardner, Doris, R. R. 2, Auburn, Ind. 59, 90
Lopez, German, Ensanche Gonzalez,
Lares, Puerto Rico 51, 90
Lotz, Arthur, Lanark, Ill.
Lozier, Donald, R. R. 1, Warsaw, Ind. 42, 133, 145, 148
Lutz, Helen, 207 Shady Lane, Dayton, Ohio 59, 88

McConkey, Joy, R. R. 6, Logansport, Ind. 42
McDaniel, Clyde, R. R. 1,
Cable, Ohio 42, 100, 110, 117, 119
McDaniel, Mary, So. State Street, Andrews, Ind. 59, 88, 92
McDonald, Robert, R. R. 5, Wabash, Ind. 51, 87
McFadden, Wilbur, 787 W. Highland,
Elgin, Ill. 51, 92, 103, 129
McFadden, W. Robert, 787 W. Highland,
Elgin, Ill. 31, 80, 81, 83
McInnis, Russell, 609 E. Sawyer Street,
Rice Lake, Wisconsin 42, 128
McKee, Betty, 133 W. Lexington,
Fort Wayne, Ind. 31, 96, 97, 105
McKee, Donald, 441 So. Main, Culver, Ind. 132, 145, 146
Mack, Harold, R. R. 2, Bradford, Ohio 51, 88, 108
Mack, John, R. R. 2, Bradford, Ohio 59, 87
Mahoney, Dolores, 1814 Glenmore, Elkhart, Ind. 51
Major, Violet, 4151 Homelawn,
Cincinnati, Ohio 51, 108, 118
Manker, Roberta, Vermontville, Mich. 51
Mann, Carl, 1104 Home Ave., No. Manchester, Ind. 31
Mansfield, Lois, R. R. 1, No. Manchester, Ind. 31, 94
Maphis, John, Greene Memorial Hospital,
Xenia, Ohio 42, 81, 136, 142
Marbaugh, Robert, 516 W. Market, Celina, Ohio 42, 92, 108
Marks, James, 28 Olive Street, Norwalk, Ohio 59
Marsh, Cleon, 1½ No. Washington, Warsaw, Ind. 119
Martin, Lois, N. Bridge Street,
Gettysburg, Ohio 59, 98, 108, 119
Mason, Olin, Bradway, Penna. 42, 122, 128
Matthews, Harold, 1842 E. Seventy-second,
Chicago, Ill. 42, 102, 132
Maxwell, Robert, College Post Office,
No. Manchester, Ind. 31
May, Kenneth Lamar, 1009 Thirty-third Street,
South Bend, Ind.
Meitzler, William, 1883 So. Curson,
Los Angeles, Calif. 31, 90, 104
Mertz, Robert, 803 Indiana Ave., Auburn, Ind. 31
Meyer, Alton, 1137 E. Third, Mishawaka, Ind. 31, 132
Meyer, Ann, R. R. 1, Box 195, Lewisburg, Ohio 51
Mikula, Donald, R. R. 1, Tipp City, Ohio 59
Miller, Barbara J., R. R. 1, Battle Ground, Ind. 59, 96
Miller, Barbara R., 410 King, Polo, Ill. 59, 81, 92, 108, 114
Miller, Donald, R. R. 1, Columbiana, Ohio 42, 84
Miller, George, 410 King, Polo, Ill. 42, 108
Miller, Gwendolyn, 1778 Seyburn, Detroit, Mich. 31
Miller, Harley, 1101 Wilson Ave., Goshen, Ind. 51
Miller, Joann, R. R. 4, Box 367,
Dayton, Ohio 43, 99, 108, 110, 119, 128
Miller, Richard, R. R. 1, Ludlow Falls, Ohio 31, 105, 128
Miller, Ronald, Claypool, Ind. 59
Miller, Rose Marie, R. R. 2, No. Manchester, Ind. 31, 96
Miller, Wayne, R. R. 3, Kewanna, Ind. 59
Mills, Samuel, 503 No. Seventh, Lawrenceville, Ill. 33, 89
Milo, Betty, 816 Ridge Street, La Porte, Ind. 59, 96
Minear, James, 319 W. Center Street,
Warsaw, Ind. 59, 136, 143, 148
Mishler, Betty, R. R. 1,
Nappanee, Ind. 47, 51, 96, 100, 105
Moore, Rachael, Hollansburg, Ohio 59, 92, 99

Morey, Muriel, 503 N. Mill,
No. Manchester, Ind. 51, 98, 100, 129
Morningstar, Alma, R. R. 1, Howe, Ind. 52, 96
Mort, Harry, Box 315, Pierceton, Ind. 59
Mosher, Donald, R. R. 3,
No. Manchester, Ind. 59, 129, 133
Mow, Merrill, 3450 Van Buren Street,
Chicago, Ill. 33, 108, 128
Mow, Myra, 704 No. Sycamore,
No. Manchester, Ind. 59, 108, 110, 114, 116, 119
Moyer, Mary, 836 So. Humphrey Ave.,
Oak Park, Ill. 52, 89, 103, 129
Mullen, Wilbur, 911 Main Street, Windber, Penna. 52, 92
Mullin, Keith, R. R. 3, Delphi, Ind. 59, 86, 90, 101
Mulligan, Mary, E. Washington,
Huntington, Ind. 52, 100, 102
Mummert, Sheldon, 742 W. Philadelphia St.,
York, Penna. 52, 88, 110
Murphy, Nordan, 508½ E. Ninth,
No. Manchester, Ind. 43
Musselman, Lois, R. R. 3, Musselman Rd.,
New Carlisle, Ohio 59, 92
Myers, Jean, R. R. 1, Laura, Ohio 59, 99
Myers, Nancy, Wakarusa, Ind. 43, 90

Nash, Charles, 3930 Indiana, Fort Wayne, Ind.
Neff, Thyra, R. R. 5, Goshen, Ind. 52, 96, 110, 119
Neff, Robert, Colorado Springs, Colo. 59
Neher, Robert, 608 Miami,
No. Manchester, Ind. 43, 89, 100, 102
Nelson, Barbara, Box 53, Cutler, Ind. 33
Nelson, Samuel, Cutler, Ind. 43
Newcomer, Ardith, 1133 So. Van Ness,
Santa Ana, Calif. 43, 100, 128
Newcomer, Barbara, R. R. 4, Bryan, Ohio 43, 93, 96
Newcomer, Harriet, R. R. 3, Bryan, Ohio 59, 90
Noe, Loisanne, R. R. 3, Bloomington, Ind. 33, 94, 99, 105
Nord, Joan, R. R. 7, Fort Wayne, Ind. 59, 88, 96
Nordenskjold, Orrin, 1011 So. Park, Redwing, Minn.
Norman, Anna, Box 81, Macy, Ind. 60, 108, 118
Norman, Noreen, R. R. 2, Macy, Ind. 33, 110, 119
Norris, Anna, 3552 Congress, Chicago, Ill. 52
Norris, William, Amboy, Ind. 33, 83, 104
Null, Omer, R. R. 3, Wabash, Ind. 33

Obenour, William, Belle Center, Ohio 43, 96, 108
Ober, Richard, R. R., Garrett, Ind. 33, 110
Oaks, Rosemary, R. R. 4, Lafayette, Ind. 52, 94
Ogan, Lois, R. R. 5, Wabash, Ind. 52, 98, 108
Ogan, Robert, 985 Pike St., Wabash, Ind. 60
Ogden, Joe, R. R. 1, Roann, Ind. 60, 108, 110, 118
Ogden, Katherine, R. R. 1, No. Manchester, Ind. 60, 88, 90
Olinger, Budd, 1836 Mary Street,
Fort Wayne, Ind. 60, 136, 142
Olinger, Donna, 2516 Catalpa, Dayton, Ohio 52, 108
Oswalt, Mary, 392 E. Main, Wabash, Ind. 60, 94, 96
Oswalt, Peggy, R. R. 1, Poneto, Ind. 60, 96, 102, 108
Ott, Walter, 2018 Curdes St., Fort Wayne, Ind. 52
Overmyer, Muriel G., R. R. 1, Leesburg, Ind. 60
Overmyer, Muriel Joan, R. R. 1,
Leesburg, Ind. 52, 96, 97, 98, 119
Owen, Willard, 4009 Jackson Blvd., Chicago, Ill. 52
Oxender, Dale, Constantino, Mich. 60

Parmerlee, Elaine, 613 E. Fifth, No. Manchester, Ind. 52
Parr, Carolyn, R. R. 3, Amity Road, Brookville, Ohio 60, 108
Parson, Abner, R. R. 1, Lagro, Ind. 52
Paxton, Elma Lu, R. R. 2, Warsaw, Ind. 52, 96, 104, 128
Pedersen, Ruby, 3526 W. Congress,
Chicago, Ill. 52, 89, 110, 119
Pegg, Fern, 137 Bank Street, Elkhart, Ind. 97
Penrod, Wanda, R. R. 3, No. Manchester, Ind. 43, 110
Peterson, Arthur, R. R. 2, Rochester, Ind.
Petrie, Ernest, Box 49, Hayden St.,
Fort Wayne, Ind. 33, 94, 102, 105, 133
Petriella, Anthony, 2200 Penn Ave.,
Elkhart, Ind. 43, 81, 90
Petry, Carroll, 725 Darrow Rd., Akron, Ohio 52, 132
Pettit, William, 512 Samantha St.,
Lansing, Mich. 33, 83, 100
Pfolsgrof, Donna, 12925 Monitor Ave.,
Worth, Ill. 38, 43, 100, 103, 104
Phillips, Byron, Burlington, Ind. 60
Pickens, Gene, R. R. 6,
Rochester, Ind. 52, 105, 133, 145, 149
Piper, Joe, R. R. 2, No. Manchester, Ind.
Piper, Paul, 608 W. Fourth Street, No. Manchester, Ind. 60
Piper, Richard, R. R., No. Manchester, Ind.
Pittman, Robert, R. R. 1, Astoria, Ill. 60, 88
Place, Helen, R. R. 2, Box 50, Rochester, Mich. 52
Ploughe, Clyde, 7321 Ideal Ave.,
Fort Wayne, Ind. 43, 110, 114, 118, 119, 135
Plum, Wendell, 507 E. Hill St., Mount Morris, Ill. 52, 84, 89
Plunkett, Gene, 325 So. Barron,
Eaton, Ohio 52, 87, 145, 148
Plunkett, Richard, R. R. 1, Covington, Ohio 23, 33
Ply, William, 488 N. Allen St., Wabash, Ind. 60, 94
Poff, Ralph, 415 E. Sixth, Peru, Ind.
Pope, Gene, Markle, Ind. 60, 96
Porter, Gene, 619 Park Ave.,
Piqua, Ohio 43, 83, 89, 100, 116, 118
Priser, Alice, No. Manchester, Ind. 33, 96, 110
Priser, Daniel, 501 N. Washington, No. Manchester, Ind.
Pritchard, Sam, 213 N. Oak,
Columbia City, Ind. 60, 116, 118
Prough, Paul, Shipshewana, Ind. 52, 145, 149
Puterbaugh, William, 1506 Locust St.,
Sterling, Ill. 43, 132, 136

Quirk, Max, Sharpsville, Ind.

Racop, Loretta, R. R. 1,
Flat Rock, Ill. 43, 94, 96, 98, 104, 105, 128
Reckeweg, Donald, 332 No. Main, Columbia City, Ind. 33, 94
Reed, Lora, 8 E. Maple St., Wabash, Ind. 33
Reed, Ronald, Wabash, Ind. 43
Rees, Sara, 723 Hickory St., Niles, Mich. 33, 108
Reiff, Richard, 302 So. Buffalo, No. Manchester, Ind. 60
Rentschler, Lettie, R. R. 6, Rochester, Ind. 43, 100
Rentschler, Mary, R. R. 6, Rochester, Ind. 52
Replogle, Morris, Rossville, Ind. 60
Reynolds, Charles, 1113 Regent St., Niles, Mich.
Rhoades, Marianne, Astoria, Ill. 43, 96, 100, 108
Rhoades, Wretha, R. R. 1, Union City, Ind. 60, 96, 108
Rice, Donald, 1733 Linden, Mishawaka, Ind. 52
Rice, Melba, 713 No. Sycamore, No. Manchester, Ind. 60, 98
Richardson, Jean, R. R. 2, Flora, Ind. 33, 96, 105
Riley, Bert, Mounted Rt. 52, Springfield, Ohio 60, 89
Riley, Donna, 1130 E. Second St.,
Dayton, Ohio 52, 89, 97, 98
Riley, Jobie, 915 Clifton Ave.,
Springfield, Ohio 60, 89, 93

Rinehart, Dorothy, R. R. 6, No. Sycamore, Hagerstown, Ind. 43, 99, 129
Ritchey, Donald, R. R. 1, Hollansburg, Ohio 44, 128
Ritchey, Paul, R. R. 2, Everett, Penna. 33, 92, 101, 105, 128
Robe, Harry, 811 Pine Lake Rd., La Porte, Ind. 53, 89, 102
Roberts, Mary, White Pigeon, Mich. 60, 92, 99
Robins, Charles Sam, R. R. 1, No. Manchester, Ind. 60, 110
Robins, Mary, R. R. 1, No. Manchester, Ind. 33
Robinson, Elizabeth, 119 So. Argonne Rd., Warsaw, Ind. ....
Robinson, Ruth, 119 Argonne Rd., Warsaw, Ind. 53
Robinson, William, Millersburg, Ind. 33, 94, 132
Rodda, Spencer, 2071 San Jose, Alameda, Calif. 43, 94, 128, 129
Rogers, Roger, 1026 Belford St., Johnstown, Penna. 53
Rohrer, Eula, Creekville, Ky. 35, 99
Rohrer, Mary June, 304 So. Grove, Oak Park, Ill. 35, 96, 100
Roth, Wanda, 450 E. Oak Street, Wanseon, Ohio 60, 108
Rouch, Keith, 4316 E. Franklin, Huntington, Ind. 44, 136, 142
Rouch, Lester, 431 E. Franklin, Huntington, Ind. 44, 84
Rouch, Susie, R. R. 3, Bremen, Ind. 53, 99
Royer, Ellen, R. R. 2, Elmhurst Ill. 60, 88, 93, 101, 115
Royer, Howard, R. R. 2, Arcanum, Ohio 44, 84, 96, 103
Royer, John, 329 Summit St., Fostoria, Ohio 44, 89
Royer, Marjorie, Arcanum, Ohio 60, 99, 108
Rummel, Donald, R. R. 1, Box 214, Tarentum, Penna. 60, 88
Rumsey, Roy, R. R. 2, Lafayette, Ohio 53
Rupel, Dennis, 5530 Osburn Place, Riverside, Calif. 44, 92, 134
Russell, Ellen, 255-19 Seventy-third, New York, New York 53, 110, 119
Rust, Barbara, West Manchester, Ohio 60, 81, 88, 96
Ryan, Jean, 406 W. South St., No. Manchester, Ind. 53, 98, 108, 118

Salmre, William, 373 Park Place, Brooklyn, New York 60, 92
Samilov, Michael, 2185 Amsterdam Ave., New York, New York 53, 90
Sand, Ronald, 219 So. Wood, Warsaw, Ind. 119
Sands, Carl, Silver Lake, Ind. 35, 105, 133, 136, 139, 145, 147
Sapp, Louis, 500 No. Walsh, Garrett, Ind. 44
Sappington, LaVerle, R. R. 2, Box 24, Apple Creek, Ohio 44, 96
Sappington, Roger, 117 E. Pleasant St., Avon Park, Florida 35, 83, 101, 128
Sarber, Marion, 926 E. Milton, South Bend, Ind. 35
Sauders, Everett, 2019 St. Mary's Ave., Fort Wayne, Ind. 35, 84, 87
Schantz, Elizabeth, 2322 Miami, South Bend, Ind. 44, 98
Schrock, Jeanne, R. R. 1, Box 204, Goshen, Ind. 60, 92, 108, 114
Schrock, Julian, R. R. 1, Middlebury, Ind. 60
Schrock, Orlin, 604 So. Fifth Street, Goshen, Ind. 35, 89, 94, 110, 118
Schroeder, Fred, 3400 So. Hamilton, Chicago, Ill. 60, 135
Schroll, Gene, No. Manchester, Ind. 35
Schroll, Marlene, R. R. 3, No. Manchester, Ind. 53
Shubert, Alvin, R. R. 1, Fostoria, Ohio 60, 87, 136
Schultz, Don, 513 W. London, Peoria, Ill. 44, 89, 100, 102
Schurr, Richard, Box 213, Wakarusa, Ind. 35
Schutz, Charlotte, 503 College Ave., No. Manchester, Ind. 44, 81, 100, 101, 103, 104
Schwalm, Dean, South Seventh, Goshen, Ind. 35, 136, 140
Scott, William, 462 E. Fifth, Peru, Ind. 35, 94

Seidler, Jean, R. R. 4, La Porte, Ind. 53, 94, 99
Senseman, Dan, R. R. 1, Tipp City, Ohio 35
Shady, Florence, Box 504, Waterloo, Ind. 53, 89
Shafer, Don, 617 E. Buckeye Street, Miamisburg, Ohio 60, 87, 135
Shafer, Phyllis, R. R. 2, Peru, Ind. 61, 88
Shaffer, Mary Jane, Box 241, Andrews, Ind. 61, 96
Shanbeck, Daniel, R. R. 1, Warsaw, Ind. 53, 84, 102
Shank, Thelma, R. R. 4, Box 197, Dayton, Ohio 44, 90, 94
Shawler, Charles, 508 Miami, No. Manchester, Ind. 44, 118
Shearer, Richard, 310 Heikes Ave., Dayton, Ohio 53, 136
Sheetz, Charlene, 213 Fulton, Rochester, Ind. 53, 94, 108, 119
Shellabarger, Mary, R. R. 8, Box 663, Dayton, Ohio 61, 88, 90
Sheller, Gerald, R. F. D., Eldora, Iowa 53, 86, 90, 105, 133
Sheller, Helen, 311 W. Whiting, Fullerton, Calif. 44, 92
Sherman, Marvin, 520 S. Walsh, Garrett, Ind. 44, 81, 100, 103, 104, 105
Sherrick, Betty, R. R. 1, Middleton, Mich. 61, 88
Shirk, Katherine, R. R. 3, Auburn, Ind. 61, 88, 97, 99
Shirkey, Lois, R. R. 2, Elmhurst, Ill. 44, 86
Shock, Richard L., R. R. 1, No. Manchester, Ind. ....
Shock, Richard O., R. R. 7, Box 300, Anderson, Ind. 61, 87, 96, 108, 136, 137
Shoemaker, James, 316 Brooklyn Ave., Dayton, Ohio 44, 83, 100, 105, 135
Shoemaker, Richard, Claypool, Ind. 61
Showalter, Waneta, R. R. 1, Dalton, Ohio 53, 108, 116, 119
Showers, Barbara, Kunkle, Ohio ....
Shultz, Carl, 603 College Ave., No. Manchester, Ind. 35, 110, 113, 115, 117
Shultz, Carole, 603 College Ave., No. Manchester, Ind. 35, 89, 110, 113, 115, 116, 117
Siebert, William, 518 Prytonia, Hamilton, Ohio 61
Simmons, Wesley, R. R. 2, Kewanna, Ind. 35, 81, 89, 100, 110, 114, 118
Skinner, Miriam, 819 W. South, Bremen, Ind. 61, 99
Slabaugh, James, R. R. 1, Durand, Ill. 53, 100, 108, 128
Slater, Harold, R. R. 2, Claypool, Ind. 61
Smith, Brice, R. R. 1, Bristol, Ind. 61
Smith, Dorothy, R. R. 10, Box 325, Dayton, Ohio 53, 113, 114, 117
Smith, Fred, 1126 E. Seventeenth, Denver, Colorado 61
Smith, Jean, R. R. 1, Box 379, La Porte, Ind. 44, 110
Smith, Jerry, 215 So. Washington, Warsaw, Ind. 44
Smith, June, 715 No. Wayne, No. Manchester, Ind. 53, 108
Smith, Laurence, Burket, Ind. 53
Smith, Lloyd, 408 So. Division, Flora, Ind. 47, 53, 86, 92
Smith, Mamie, R. R. 2, Galveston, Ind. 35, 97, 99, 110
Smith, Marjorie, 113 Maryland Ave., No. Manchester, Ind. 44, 96, 99
Smith, Martha, 113 Maryland Ave., No. Manchester, Ind. 45, 96, 100
Smith, Paul, R. R. 10, Dayton, Ohio 45, 84, 102
Smith, Robert D., 440 So. Broadway, Peru, Ind. 35
Smith, Robert W., R. R. 10, Box 380, Dayton, Ohio 35, 86, 108, 116, 119
Smith, Roger, 1309 E. Market, Warsaw, Ind. 61, 90, 102
Snider, Thyra, New Paris, Ind. 35
Snyder, Graydon, 158 Cedar St., Huntington, W. Va. 35, 83, 103, 104, 122
Snyder, Joyce, R. R. 2, Plymouth, Ind. 53, 81, 92, 103, 128
Soales, La Verne, Bremen, Ind. 61, 108
Sollenberger, Donald, 404 E. Ninth, No. Manchester, Ind. 37, 128
Sollenberger, Robert, 4077 Colorado Ave., Dayton, Ohio 61, 136

Sommer, Theodor, 1 Mozartstrasse, Schwaeb Gmueud, Germany 61, 90, 92, 101
Spitler, Joanna, R. R. 1, Bringhurst, Ind. 54, 92, 105, 108, 116, 118
Sponseller, Harry, 1061 Lincoln Way E., Plymouth, Ind. 37
Sprinkle, Philip, R. R. 7, Muncie, Ind. 61
Spurgeon, Jesse, R. R. 3, Winamac, Ind. 45, 93, 94
Stauffer, Margaret, 407 So. Division, Polo, Ill. 37, 99
Stebbins, Patricia, R. R. 6, Box 369, Dayton, Ohio 61, 88
Stephens, Jane, R. R. 1, Wabash, Ind. 37, 117
Steury, Edna, R. R. 1, Box 53, Berne, Ind. 54, 96, 100
Stine, Claire, R. R. 4, Goshen, Ind. 38, 45, 105, 122, 129, 145, 148
Stine, Elinor, Adel, Ind. 45, 88, 96
Stokes, Stanley, 428 Perry, Warsaw, Ind.
Stong, Leon, 1424 Union, Lafayette, Ind. 54, 93, 108
Storer, Lois, R. R. 1, Eaton, Ohio 61
Strain, Dorothy, R. R. 4, Lafayette, Ind. 54
Strycker, Philip, Macy, Ind. 45, 88, 108
Stuckman, Mary Lou, R. R. 1, Nappanee, Ind. 54, 96, 100
Studebaker, Hilda, Ossian, Ind. 54, 100
Studebaker, Wilma, R. R. 2, Springfield, Ohio 54, 96, 108
Stutsman, Robert, R. R. 2, Goshen, Ind. 61, 90
Sullivan, Norma, 1111 Park Ave., Fort Wayne, Ind. 45, 88, 93, 96, 128
Summe, Samuel, R. R. 2, Akron, Ind. 61
Summe, Tommy, Silver Lake, Ind. 37, 84
Summers, Richard, R. R. 2, Greentown, Ind. 61, 88, 108, 119
Supinger, Richard, 112 W. Broadway, Covington, Ohio 61, 136, 143
Swank, Margaret, Wolcottville, Ind. 45, 89, 108, 114
Swantner, Merle, R. R. 2, Peru, Ind. 61, 108, 136
Swihart, Ray, R. R. 4, Box 56, Goshen, Ind. 61, 87, 90
Swinger, James, Box 77, Pitsburg, Ohio 37

Tait, Donald, R. R. 2, White Pigeon, Mich. 45, 110, 116, 119
Talley, Rosalie, 471 N. Thirty-third, Decatur, Ill. 45, 94, 98, 100
Teach, Ellis, R. R. 2, Springfield, Ohio 61, 110
Teach, Herschel, North Hampton, Ohio 61
Teeter, Mary, 472 Locust St., Elgin, Ill. 61, 88, 108, 128
Tennant, James, 1621 E. Washington, Fort Wayne, Ind. 136, 140
Terhune, Phyllis, R. R. 2, Bluffton, Ind. 61, 98
Theobald, Sterling, Strongfield St., Sask., Canada 37
Thomas, Patricia, 423 W. Madison, Paris, Ill. 61, 101, 108
Thompson, Harry, Astoria, Ill. 61
Thompson, Richard, 1311 No. Hickory, Champaign, Ill. 61
Thoss, Margaret, 206 W. Third, No. Manchester, Ind. 61, 98
Tillman, Robert, Claypool, Ind. 61
Timmons, Daniel, R. R. 1, New Paris, Ohio 38, 45, 81, 86
Tomkinson, Richard, Lockhart Street, Waterloo, Ind. 61, 88, 94
Tomlonson, John, Bristol, Ind. 37, 94, 128
Tomlonson, Veva, 825 W. Hill Street, Wabash, Ind. 37, 96, 97
Tovey, Gene, Box 381, Columbus, Ind. 45
Traughber, Dorthea, 3938 E. Marietta, Decatur, Ill. 62, 92, 105, 108, 128
Traughber, Earl, 3938 E. Marietta, Decatur, Ill. 54, 128
Trost, Donald, W. Monument Ave., Pleasant Hill, Ohio 45, 84, 87, 96
Tuell, Lois, 911 Third Ave., Rockford, Ill. 62, 88, 93, 98, 101
Turner, Mary Jo, R. R. 4, Auburn, Ind. 37, 110, 119
Tyler, James, Riverside Drive, Dayton, Ohio 21, 37

Ulery, Nelda, 714 Washington St., Wenatchee, Wash. 37, 96, 98, 99
Ulmer, Donald, 1208 E. Donald, South Bend, Ind. 62, 90, 92, 93, 119, 128
Ulrey, Linda, R. R. 2, No. Manchester, Ind. 45
Ummel, Eldon, 1104 Home Ave., No. Manchester, Ind. 37, 136, 141
Ummel, Richard, R. R. 1, Claypool, Ind. 45
Updike, Max, 1438 Kiebourn, Elkhart, Ind. 62, 136
Utz, Eva, R. R. 5, Greenville, Ohio 62, 99

Vanator, Joan, Leesburg, Ind. 54
Vance, Carol, 115 W. Grove St., Mishawaka, Ind. 54, 96
Van Wagner, Esther, 904 Jackson, La Porte, Ind. 37
Via, Jeanne, 524 So. Pearl, Covington, Ohio 45, 90, 100
Vick, Richard, Hanna, Ind. 62
Voorhees, Peggy, 600 Fulton St., Rochester, Ind. 45, 90
Vore, Robert, No. Michigan St., Plymouth, Ind. 54, 134

Wagner, Ray, H.I.S. 29, Hershey, Penna. 54
Wagoner, Mary, R. R. 4, Delphi, Ind. 45, 96
Wagoner, Robert, 1011 No. Central, Chicago, Ill. 45, 92, 128
Wales, Evelyn, E. Oregon, Polo, Ill. 54, 89
Walter, Franklin, Spring St., La Grange, Ind. 37
Walter, Marie, R. R. 1, Lakeville, Ind. 54
Walters, Phylis, 1009 E. Jefferson, South Bend, Ind. 62, 89, 93
Walton, Gloria, 2019 So. Main, Elkhart, Ind. 37, 83, 96, 100, 110, 113, 115, 117
Walton, James, 111 So. Maple Ave., Warsaw, Ind. 54, 136
Walton, Ronald, 2019 So. Main, Elkhart, Ind. 54, 100, 110, 115, 116
Ward, Dorothy, 714 Bond, No. Manchester, Ind. 62, 98
Ward, Richard, 720 E. North, Lima, Ohio 54, 133, 135
Warner, Carol, R. R. 1, Union, Ohio 54, 98
Weaver, Marlin, 82 Stitt Street, Wabash, Ind. 23, 37, 81, 134
Weber, Jane, R. R. 1, Huntington, Ind. 45, 94, 96
Weick, Richard, 2110 Ontario, Fort Wayne, Ind. 54
Weimer, Charles, 719 No. Sycamore, No. Manchester, Ind. 62, 86, 87, 104, 108
Weimer, Robert, 719 No. Sycamore, No. Manchester, Ind. 46, 84, 101, 104, 129
Weitzel, Ardith, Laketon, Ind.
Welborn, Sue, 251 No. Clark, Nappanee, Ind. 54
Weldy, Glade, Wakarusa, Ind. 54, 148
Weller, Forestine, 325 So. Linden Ave., Vermillion, South Dakota 46, 88
Weller, Paul, Decatur, Ill. 54
Wells, Charles, R. R. 1, Roann, Ind.
Werkheiser, Dorothy, Corunna, Ind. 62, 96, 99
Werking, Joy, R. R. 2, Richmond, Ind. 62
Wetzel, Conrad, R. R. 3, Colchester, Ill. 54, 90, 94, 110
Wheeler, Larry, 705 Ridgewood Ave., Hamilton, Ohio 62, 148
Wheeler, Laverne, Middleville, Mich. 62, 86, 88
Whitacre, Richard, Box 26, Bippus, Ind. 54, 108, 118, 119
Whitefield, Lester, R. R. 3, Troy, Ohio 62, 136
Whitehead, Donald, R. R. 1, Warsaw, Ind. 46
Whitehead, Marietta, R. R. 1, Warsaw, Ind. 62, 98, 108
Wilcoxson, Robert, Pierceton, Ind.
Wiles, Truman, R. R. 1, Sterling, Ohio 62
Wilhelm, Charles, 604 E. Ninth, No. Manchester, Ind. 62
Will, Wanda, 3560 Congress St., Chicago, Ill. 54, 81, 92, 110
Willcox, Georgianna, 403 No. Wayne, No. Manchester, Ind. 54, 97, 101, 110
Williams, Herbert, 3416 Springle Ave., Detroit, Mich. 46

Williams, Shirley, 629 N. Drake,
Fullerton, Calif. 37, 81, 92, 96, 122, 128
Wilson, George, 395 Alena St., Wabash, Ind. 62
Winger, Vera, 5338 W. Tenth, Indianapolis, Ind. 54, 129
Wolf, Velma, R. R. 5, Peru, Ind. 62, 96, 97, 108
Wong, Alberto, c/o Dr. O. S. Hamer,
No. Manchester, Ind. 37
Wong, Larry, 1033 D St.,
Fresno, Calif. 37, 101, 104, 108, 128
Wort, Eugene, North Liberty, Ind. 37, 96, 136, 140
Wright, Barbara, No. Manchester, Ind. 37, 94
Wright, Linda, 105 So. Wayne, Ligonier, Ind. 54
Wright, William, No. Manchester, Ind. 37
Wyse, Carol, R. R. 3, Wauseon, Ohio 62, 108

Yohe, Yula, R. R. 1, Laura, Ohio 62, 108, 118
Yunker, Bernita, Bringhurst, Ind. 46, 83, 96, 100, 101

Zemen, Joseph, 3806 Deal Street, East Chicago, Ind. 136
Zimmerman, Amelia, 427 Garden Street, Kendallville, Ind.....
Zuck, David, First & Chestnut Streets,
Winona Lake, Ind. 62, 90, 102
Zunkel, Wayne, 158 Wilcox, Elgin, Ill. 54, 81, 92, 110, 122
Zunkel, Ida, 421 Clinton Street, Oak Park, Ill. 54, 89, 98

1951 Aurora Advertisers

COMPLIMENTS OF

WABASH PRODUCE CO.

WHOLESALE FRUITS AND PRODUCE

✤ ✤ ✤

Corner of Allen and Canal

Phone 1071 Wabash, Indiana

"MANCHESTER COLLEGE, loyal to you-!"

THE NORTH MANCHESTER NEWS-JOURNAL

YOU'RE ALWAYS WELCOME
AT

Landis Drug Store

WALGREEN AGENCY

Most Complete Line
Of
Drugs and Sundries

✣

NORTH MANCHESTER

THE NEW
WIBLE
SHOE STORE

Nationally Advertised
Shoes
For the Entire Family

Jarman - Weather-Bird
American Girl

130 E. Main Phone 318
NORTH MANCHESTER

Seyfert's

EASY TO SERVE

L. J. YODER

114 N. Walnut

NORTH MANCHESTER, IND. Phone 673

INSURANCE

Fire Bonds Casualty Automobile

Western Auto Associate Store

RALPH R. BAGOTT

NORTH MANCHESTER

The Harting Furniture Co.

The Friendly Furniture Store

N. MANCHESTER, IND.
Phone 593

YOURS...

A brighter future
through
ELECTRIC LIVING

▲

Public Service Company
of Indiana, Inc.

PRISER AUTO SALES

DE SOTO PLYMOUTH G-M-C TRUCKS

Quick, Complete Repair Service

24 Hr. Wrecker Service

NORTH MANCHESTER

Member Of A A A

801 W. Main

Day Phone 361 - Night Phone 347

COMPLIMENTS OF

SHIVELY'S DAIRY

Homogenized Milk

Serves the College

209 South Mill

Phone 14

GRIFFON
BRO.
CLOTHES

CAMPUS SPORTSWEAR
LEE HATS ARROW SHIRTS
FREEMAN SHOES
SUPERBA CRAVATS

We feature these and other fine brands of clothing, shoes, furnishings and luggage.
Come in and look around. You are always welcome at Brady's.

Brady's
THE STORE FOR MEN

(Satisfaction guaranteed or your money cheerfully refunded)

YOU'LL FIND OUR PRICES AS LOW AS GOOD MERCHANDISE WILL PERMIT

BRUCE KRAMER COMPANY

DEPENDABLE DRY CLEANING

BIG FOUR ELEVATOR

Grain - Feed - Coal
Seeds, Etc.

NORTH MANCHESTER, INDIANA
Telephone 160

WARD'S JEWELRY STORE

FOR ALL YOUR JEWELRY NEEDS

We Feature Nationally Advertised Brands of

Watches - Clocks - Silverware
also
"Fine Diamonds"

Expert and Complete Watch Repair Service

Cleaning Pressing
SUITS MADE TO MEASURE

HILL, THE TAILOR & CLEANER

Phone 126-1

Dyeing Repairing

Sensational Service of Taste Delights

If you cannot purchase this in your home town—write us—P. O. Box J. S., Chicago (90)

Sexton
Quality Foods

D-13

COMPLIMENTS OF

HUNTINGTON
LABORATORIES, INC.

HUNTINGTON, INDIANA

Manufacturers of

Fine Quality Sanitation
and
Maintenance Products

NEARLY EVERYBODY WHO READS
READS NEWSPAPERS EVERY DAY

✣ ✣ ✣

WABASH PLAIN DEALER

and

TIMES STAR

✣ ✣ ✣

OVER 7,000 A. B. C.
Net Paid Circulation

FRIGIDAIRE

APPLIANCES

Frozen Food Lockers

Complete Home Freezer Supplies

Slaughtering - Processing - Storage

WEIMER LOCKER CO., Inc.

PHONE 73 NO. MANCHESTER, IND.

CULLIGAN SOFT WATER SERVICE

Saves Soap

Saves Linens

Saves Plumbing

Saves Effort

Saves Money

WEIMER SOFT WATER Co., Inc.

PHONE 718 NO. MANCHESTER, IND.

America's Headquarters
FOR
Food Service Equipment

Baking Needs
Chinaware
Coffee Making Eqpt.
Display Cases
Electric Fans
Floor Coverings
Food Service Equipment
Furniture
Glassware
Grills & Broilers
Janitor Supplies
Kitchen Utensils
Linen & Cotton Goods
Ovens
Paper Goods
Ranges—All Types
Refrigerators
Sanitation Supplies
Scales
Silverware
Steam Tables
Twines
Vending Machines

Satisfaction Guaranteed or Your Money Back

2201 S. LaSalle St.

EDWARD DON & COMPANY CHICAGO ILLINOIS

Phone CAlumet 5-1300

With Very Best Wishes

RANDALL FUEL COMPANY, INC.

Atlanta 1 Georgia

CHICAGO TRANSFORMER DIVISION

ESSEX WIRE CORPORATION

✣ ✣ ✣

MANUFACTURERS OF

ELECTRICAL TRANSFORMERS AND COILS

✣ ✣ ✣

NORTH MANCHESTER INDIANA

FORD

SALES AND SERVICE

CLIFF SNYDER MOTORS

Genuine Ford Parts

Phone 34

SCHEERER'S BOTTLING COMPANY

Bottlers of Quality Pop

Orange	Root Beer
Lemon	Lemon Lime
Cream Soda	Grapefruit
Lithiated Lemon	Cherry
Chocolate Milk	Grape
Fruit Punch	Ginger Ale
Orange Pineapple	Strawberry

ALL FINE FLAVORS

87 E. Market Street
WABASH, INDIANA

WESTAFER'S SERVICE

Waxing and Washing
Lubrication
Atlas Tires, Tubes, Batteries

WESTAFER'S STANDARD SERVICE

Lawrence and Clem Westafer
Owners

Mill and Main
NORTH MANCHESTER

Unit Monthly Tests

For Elementary Grades

✣

COMPLIMENTS OF

BUREAU OF TESTS

MANCHESTER COLLEGE

✣

Semester End Tests For

High School

Sealtest
ICE CREAM

America's Largest Selling Ice Cream

N. MANCHESTER
FARM BUREAU
ELEVATOR

Grain - Feed - Seed
Feed Grinding & Mixing
Fence Posts & Fertilizer
Coal - Field Tiles

Phone 135
NORTH MANCHESTER

N. MANCHESTER
FARM BUREAU
LUMBER YARD

Brick - Cement - Lime
Hardware - Roofing Paint
Millwork

Native Lumber
Phone 4
NORTH MANCHESTER

WITH THE COMPLIMENTS OF

THE

NORTH MANCHESTER FOUNDRY

DIVISION M. H. DETRICK CO.

✣ ✣ ✣

Heating and Laundry Stoves

Also

High Grade Grey Iron Castings

✣ ✣ ✣

NORTH MANCHESTER INDIANA

HOUSE OF HARTER

Athletic Equipment

GOSHEN INDIANA

FEDEWA
APPLIANCE STORE

General Electric

Ironrite
Ironers
Perfection
Oil Heaters

Refrigerators
Ranges
Water Heaters
Dishwashers
Disposals

203 E. Main St. Phone 806

Lloyd & Thelma Smelser

formerly

SAM'S RESTAURANT

THE
SPARTANS
EAT
HERE

604 W. Main St. Phone 581
NORTH MANCHESTER

MERRICK
EVANS CO.

Machinery, Tools
Equipment, Supplies

Telephone Harrison 2202

511 W. DeWald St. Ft. Wayne, Ind.

COMPLIMENTS OF

COAST-TO-COAST STORES

Hardware - Sporting Goods
Electrical & Plumbing Supplies
Automotive

137 E. Main St. N. Manchester

FAUROT'S GROCERY

COMPLETE FOOD MARKET

Groceries - Meats - Vegetables
Dietetic Foods

PHONE 291 N. MANCHESTER

CARL JOHNSON

Marathon
Service Station

Phone 20
N. MANCHESTER INDIANA

WETZEL
INSURANCE AGENCY

"Where Insurance Is a Business"

Phone 76

Distinctive Printing

We won National honors on an outstanding letterhead design the past year. Let us help you with any type of printing you may desire. Also we have in stock gift stationery and office supplies. And "for free" service with a smile—always.

A. V. COLEMAN

Colemans - Manchester Printing
121 East Main Street

THE TASTE WILL TELL

FRESH

CRISP

EASY - DIGESTED
LEAST - FATTENING
ASK BY NAME

Q–MAN

BEST WISHES

White Swan Laundry

WARSAW, INDIANA

AMERICAN INSTITUTE OF LAUNDERING
MEMBER
A Better LAUNDRY

COMPLIMENTS OF

THE INDIANA LAWRENCE BANK & TRUST COMPANY

Member of Federal Reserve System

* * *

Total Assets Over $5,000,000

Lasco - Afco - Allen's Pride - Alben Brands

ALLEN FOODS INC.

1141-51 S. SEVENTH ST. - ST. LOUIS, MO.

Finer Foods for Hotels and Institutions

WHOLESALERS - DISTRIBUTORS - MANUFACTURERS

COMPLIMENTS OF

THE WARNER BROODER AND APPLIANCE COMPANY

NORTH MANCHESTER, INDIANA

— Mfg. of —

A complete line of Poultry and Hog Equipment

"That Satisfies"

THE BARNHART - VAN TRUMP CO.

ROCHESTER, INDIANA

STATIONERY ANNUALS MAGAZINES

PAMPHLETS BUSINESS FORMS

CARDS - PLACARDS - BOOKLETS

Write us for samples of our work. We will submit estimates and layouts at your suggestion

LET'S GO ALL OUT

The GENERAL TIRE

Whether in peace or times such as the present, when dangers from without threaten us—it has always been the American way—and our way—to "go at it" with a determined, super-human, all-out effort.

Whether we shall be called upon in the future to devote more and more ingenuity and capacity to the defense program, only time can tell. Whatever the demand, General shall always stand ready to contribute every ounce of production ability and effort to the Nation's needs.

We shall always keep in mind our tremendous responsibility to our employees; and the obligation that is ours of providing them with more and better jobs under constantly improving working conditions.

When normal times return may we pick-up where we left off and push forward to new horizons through the combined and co-ordinated efforts of the General Tire management, employees and the community; believing and knowing full well that many new and changing—but ever present—opportunities lie ahead for all of us.

The General Tire & Rubber Company

Mechanical Goods Division

WABASH, INDIANA

COMPLIMENTS OF

FREEZE JEWELRY STORE

Next Door to the City Hall

EVERYTHING FOR YOUR CAR

Truck or Tractor
Metered and Ticket Printed
Tank Wagon Service

ONCE TRIED
ALWAYS SATISFIED

Central Oil Company

Phone 555 701-703 W. Main

MIKE'S
STANDARD SERVICE
IN THE LOOP
NORTH MANCHESTER, IND.
Quarter Century on the Square

COMPLIMENTS OF

KOTHE, WELLS & BAUER CO.

INDIANAPOLIS, INDIANA

KO-WE-BA

PRODUCTS

Distributors

KO-WE-BA WHOLESALE HOUSE

WABASH, INDIANA

DEERWOOD

Quality Foods

Yours For Satisfaction

THE BLUFFTON GROCERY CO.

BLUFFTON, INDIANA

COMPLIMENTS OF

EMPIRE FIRE BRICK COMPANY

T. E. ROONEY

A. P. Green
Fire Brick Products

219 Murray St.
Fort Wayne, Indiana Phone H-3222

PRISER'S
QUALITY CLEANERS
PHONE-325
College Ave.

CONGRATULATIONS
to the Aurora Staff for a job well done.

The James Davis, Jr., Studio of Photography

is indeed proud of its part in producing this fine yearbook.

◇ ◇ ◇

1006 Hugh Street Ft. Wayne, Indiana

BROTHERHOOD MUTUAL LIFE INSURANCE COMPANY

Home Office Fort Wayne, Indiana

Legal Reserve Non-Assessable

Protection and Security for Loved Ones

"Bear ye one another's burdens and so fulfil the law of Christ"
Gal. 6:2

FOR
Service - Quality - Variety
Shop At
MORRIS
5 - 10 - 1^{00} STORE
210 East Main Street
"Pleasing You Means
Pleasing Us"

Everything
for the Builder
TRICK LUMBER CO.
"Try Trick for Lumber and Brick"
Phone 11

Yours for Friendly
Service at the
HIPPITY HOP
CAFE
Rt. 13 North of College Campus
Complete Dinners Daily
Short Orders
EMERSON AND MARY FIKE

OVERHOLT
QUALITY SHOP
Plumbing and Heating
Phone 468 No. Manchester

RAMSEY'S
GROCERY
For Those College Snacks
Groceries and Soft Drinks
Open until 10:00 P. M.
Phone 220 Cor. 7th and Wayne

INSIST ON BREAD
BAKED BY
BURNS THE BAKER
AND - HAVE - THE - BEST
Best Wishes to the Class of 1951
BURN'S BAKERY
NORTH MANCHESTER, IND.
Phone 634

Advertising Directory

Allen Foods Inc. 178
Barnhart-Van Trump Co. 178
Benton Review Publishing Co., Inc. 187
Big Four Elevator 167
Bluffton Grocery Co. 181
Brady's 167
Brotherhood Mutual Life Insurance Company 182
Bureau of Tests 172
Burn's Bakery 183
Central Oil Company 180
Chicago Transformer Division 171
Coast to Coast Stores 176
Colemans-Manchester Printing 176
James Davis, Jr., Studio of Photography 182
Edward Don & Company 170
Empire Fire Brick Company 181
Faurot's Grocery 176
Fedewa Appliance Store 175
Fort Wayne Engraving Co. 186
Freeze Jewelry Store 180
General Tire 179
Harting Furniture Co. 164
Hill, the Tailor 167
Hippity Hop Cafe 183
House of Harter 175
Huntington Laboratories, Inc. 168
Indiana Lawrence Bank & Trust Company 177
Carl Johnson 176
Kothe, Wells & Bauer Co. 180
Bruce Kramer Company 167
Kuehmann's Potato Chips 176
Landis Drug Store 163
Merrick Evans Co. 175

Advertising Directory

Mike's Standard Service 180
Morris 5-10-$1.00 Store 183
North Manchester Farm Bureau Elevator 173
North Manchester Farm Bureau Lumber Yard 173
North Manchester Foundry 174
The News-Journal 163
Oppenheim's 166
Overholt Quality Shop 183
Priser Auto Sales 165
Priser's Quality Cleaners 181
Public Service Company of Indiana, Inc. 165
Ramsey's Grocery 183
Randall Fuel Company, Inc. 170
Scheerer's Bottling Company 172
Sealtest Ice Cream 173
Sexton Quality Foods 168
Seyfert's 164
Shively's Dairy 166
Lloyd & Thelma Smelser 175
Cliff Snyder Motors 172
Trick Lumber Co. 183
Wabash Plain Dealer 168
Wabash Produce Co. 162
Ward's Jewelry Store 167
Warner Brooder and Appliance Company 178
Weimer Locker Co., Inc. 169
Weimer Soft Water Co., Inc. 169
Westafer's Standard Service 172
Western Auto 164
Wetzel Insurance Agency 176
White Swan Laundry 177
Wible Shoe Store 163
L. J. Yoder 164

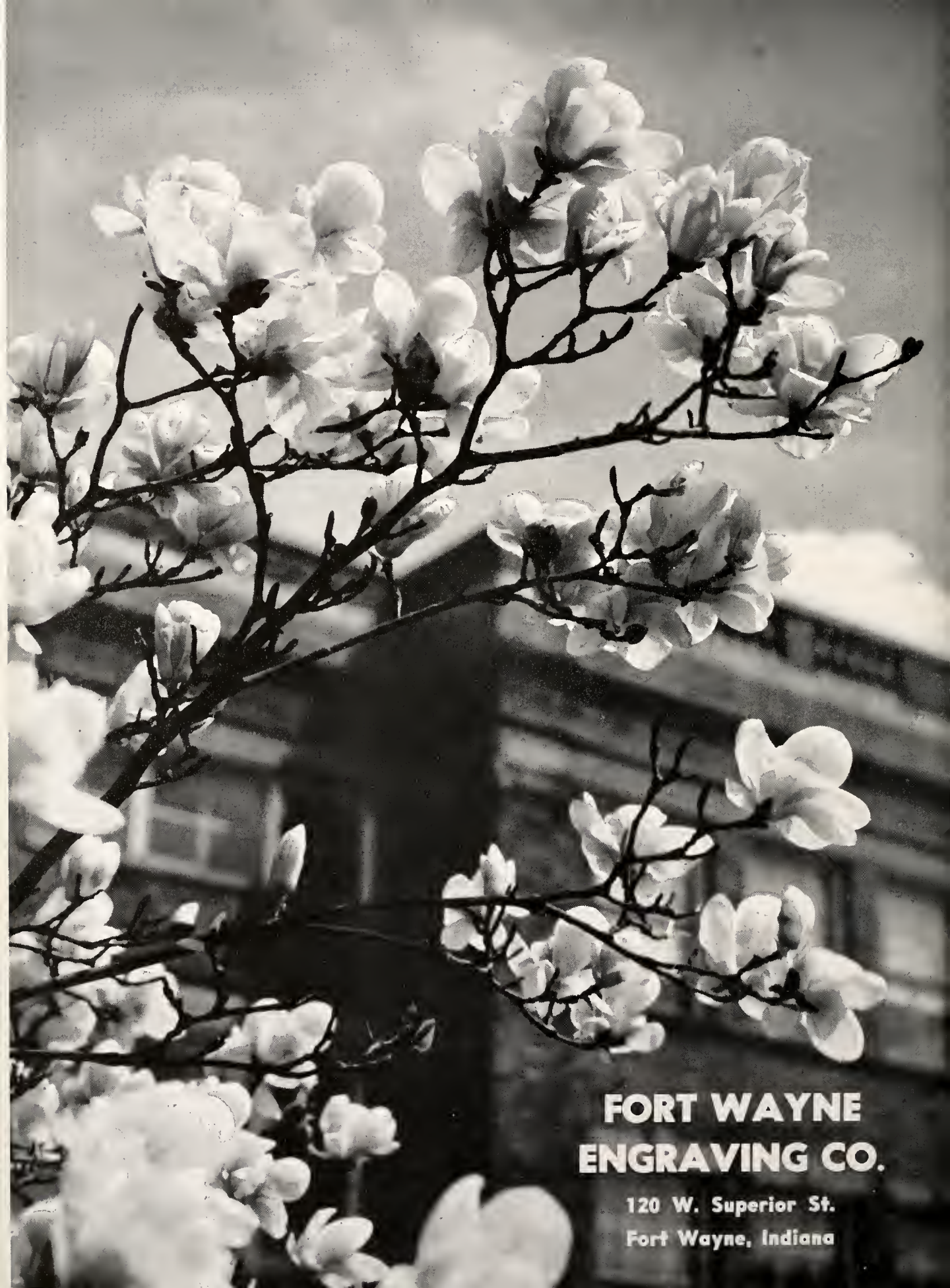
FORT WAYNE
ENGRAVING CO.
120 W. Superior St.
Fort Wayne, Indiana

Printed By

BENTON REVIEW PUB. CO.,
Incorporated
Fowler, Ind.

WINGER MEMORIAL
ARTS BUILDING
Lloyd V. Moser · del.

WINGER MEMORIAL ARTS BUILDING
MANCHESTER COLLEGE
NORTH MANCHESTER INDIANA
WALTER SCHOLER & ASSOCIATES
ARCHITECTS